

Results and Data

2013 Main Residency Match[®]

Requests for permission to use these data as well as questions about the content of this publication or the National Resident Matching Program data may be directed to Mei Liang, Director of Research, NRMP, at mliang@nrmp.org.

Questions about the NRMP should be directed to Mona M. Signer, Executive Director, NRMP, at support@nrmp.org.

Suggested Citation

National Resident Matching Program, Results and Data: 2013 Main Residency Match®. National Resident Matching Program, Washington, DC. 2013.

Copyright © 2013 National Resident Matching Program

NATIONAL RESIDENT MATCHING PROGRAM

2121 K Street, NW
Suite 1000
Washington, DC 20037

The NRMP is governed by a 19-member Board of Directors:

- President, President-Designate, and Secretary/Treasurer
- Two graduate medical education program directors
- Three medical students
- Three resident physicians, one of whom is an international medical graduate
- One public member

Officers

- **President:** Thomas V. Whalen, M.D., Chief Medical Officer, Lehigh Valley Hospital
- **President-Designate:** Hal B. Jenson, M.D., M.B.A, Dean, Western Michigan University School of Medicine
- **Secretary/Treasurer:** Bruce E. Johnson, M.D., Associate Dean of Faculty Affairs, Virginia Tech Carilion Clinic School of Medicine
- **Executive Director:** Mona M. Signer, M.P.H.

Board Members, 2012-2013

- C. Bruce Alexander, M.D., Professor and Vice Chair, Department of Pathology, University of Alabama at Birmingham
- Sameer Ather, M.D., Cardiovascular Disease Fellow, University of Alabama at Birmingham
- Jeremy S. Boyd, M.D., Emergency Medicine Resident, University of Cincinnati
- Baretta R. Casey, M.D., M.P.H., Professor of Medicine and Director of UK Center for Excellence in Rural Health, University of Kentucky College of Medicine
- Pavan K. Cheruvu, M.D., Internal Medicine Resident, Johns Hopkins University School of Medicine
- Rita Kay Cydulka, M.D., M.S., Associate Chair, Academic Affairs, MetroHealth Medical Center
- John DePaolo, Louisiana State University
- Michael H. Duyzend, University of Washington
- Jane L. Eisen, M.D., Department of Psychiatry and Human Behavior, Brown University
- Glenn A. Fosdick, F.A.C.H.E., President/Chief Executive Officer, The Nebraska Medical Center
- Susan Guralnick, M.D., Director of Graduate Medical Education, Winthrop University Hospital
- William S. Johnson, University of Minnesota
- Mahendr Kochar, M.D., M.S., M.B.A., J.D., Associate Dean of Graduate Medical Education, University of California at Riverside
- Daniel W. Morrissey, O.P.
- Maria C. Savoia, M.D., Dean for Medical Education, University of California San Diego
- Steven J. Scheinman, M.D., President, Dean, The Commonwealth Medical College

Table of Contents

NRMP Board of Directors	i
About the NRMP	v
Figure 1. Applicants and 1st Year Positions in The Match, 1952-2013	v
Glossary	vi
Introduction.....	1
Table 1. Match Summary, 2013.....	4
Table 2. Matches by Specialty and Applicant Type, 2013	8
Table 3. Positions Offered in the Matching Program, 2009-2013	12
Figure 2. Number of Active Applicants and Percent Matched to PGY-1 Positions, 2009-2013	14
Table 4. Applicants in the Matching Program, 2009-2013.....	15
Figure 3. Positions per All Active and Active U.S. Senior Applicant, 1976-2013	16
Table 5. Number of PGY-1 Positions per Active Applicant, 1976-2013	17
Figure 4. PGY-1 Match Rates by Applicant Type, 1982-2013.....	18
Table 6. PGY-1 Match Rates, 1982-2013.....	19
Table 7. Positions Offered and Number Filled by U.S. Seniors and All Applicants, 2009-2013.....	22
Figure 5. Number of Positions Offered and Filled for Selected Specialties, 2013	25
Table 8. Positions Offered and Percent Filled by U.S. Seniors and All Applicants, 2009-2013	26
Table 9. All Applicants Matched to PGY-1 Positions by Specialty, 2009-2013	29
Table 10. U.S. Seniors Matched to PGY-1 Positions by Specialty, 2009-2013	30
Table 11. Osteopathic Graduates Matched to PGY-1 Positions by Specialty, 2009-2013	31
Table 12. Foreign-Trained Physicians Matched to PGY-1 Positions by Specialty, 2009-2013	32
Table 13. Applicant Choices by Specialty, 2013.....	35
Table 14. Match Results for U.S. Seniors and Independent Applicants Who Ranked Each Specialty as Their Only Choice, 2013	36
Figure 6. Percentages of Unmatched U.S. Seniors and Independent Applicants Who Ranked Each Specialty as Their Only Choice, 2013	37
Table 15. Matches from U.S. Seniors' and Independent Applicants' Rank Order Lists, 1997-2013	38
Figure 7. Percent of Matches by Choice and Type of Applicant, 2013	39
Table 16. Number of Couples in The Match by Match Outcome, 1987-2013	41
Figure 8. Number of Couples in The Match by Match Outcome, 1987-2013	41
Table 17. Average Number of Ranked Applicants Needed to Fill Each Position by Specialty, 2009-2013	43
Table 18. Participating Programs and Positions Filled in SOAP, 2012-2013.....	46
Table 19. SOAP Applicants Accepting Positions by Type, 2012-2013.....	47
Figure 9. Offers Extended in SOAP, 2012-2013	47
NRMP Program Results 2013 Main Residency Match.....	49

About the NRMP

The National Resident Matching Program (NRMP) is a private, not-for-profit corporation established in 1952 to optimize the rank-ordered choices of applicants and program directors. The NRMP is not an application processing service; rather, it provides an impartial venue for matching applicants' and programs' preferences for each other consistently.

The first Main Residency Match® ("The Match") was conducted in 1952 when 10,400 internship positions were available for 6,000 U.S. graduating seniors. By 1973, there were 19,000 positions for just over 10,000 U.S. graduating seniors. Following the demise of internships in 1975, the number of first-year post-graduate (PGY-1) positions dropped to 15,700. The number of PGY-1 positions offered gradually increased through 1994 and then began to decline slowly until 1998. This year saw a record-high 26,392 PGY-1 positions offered (Figure 1),

marking the eleventh consecutive annual increase in such positions.

The trend in the total number of applicants since 1952 is more dramatic, starting with 6,000 in 1952 and rising to a high of 36,056 in 1999. After a decline of 5,052 applicants from 1999 to 2003, the number of applicants has increased each year since the 2004 Match. Applicants registered for the 2013 Match reached an all time high of 40,335, an increase of 1,958 applicants over 2012.

For more information about the NRMP, please visit: www.nrmp.org. Additional data and reports for the Main Residency Match and the Specialties Matching Service® (SMS®) can be found at: www.nrmp.org/data/. Instructions on how to request NRMP data also are provided.

Figure 1 Applicants and 1st Year Positions in The Match, 1952 - 2013

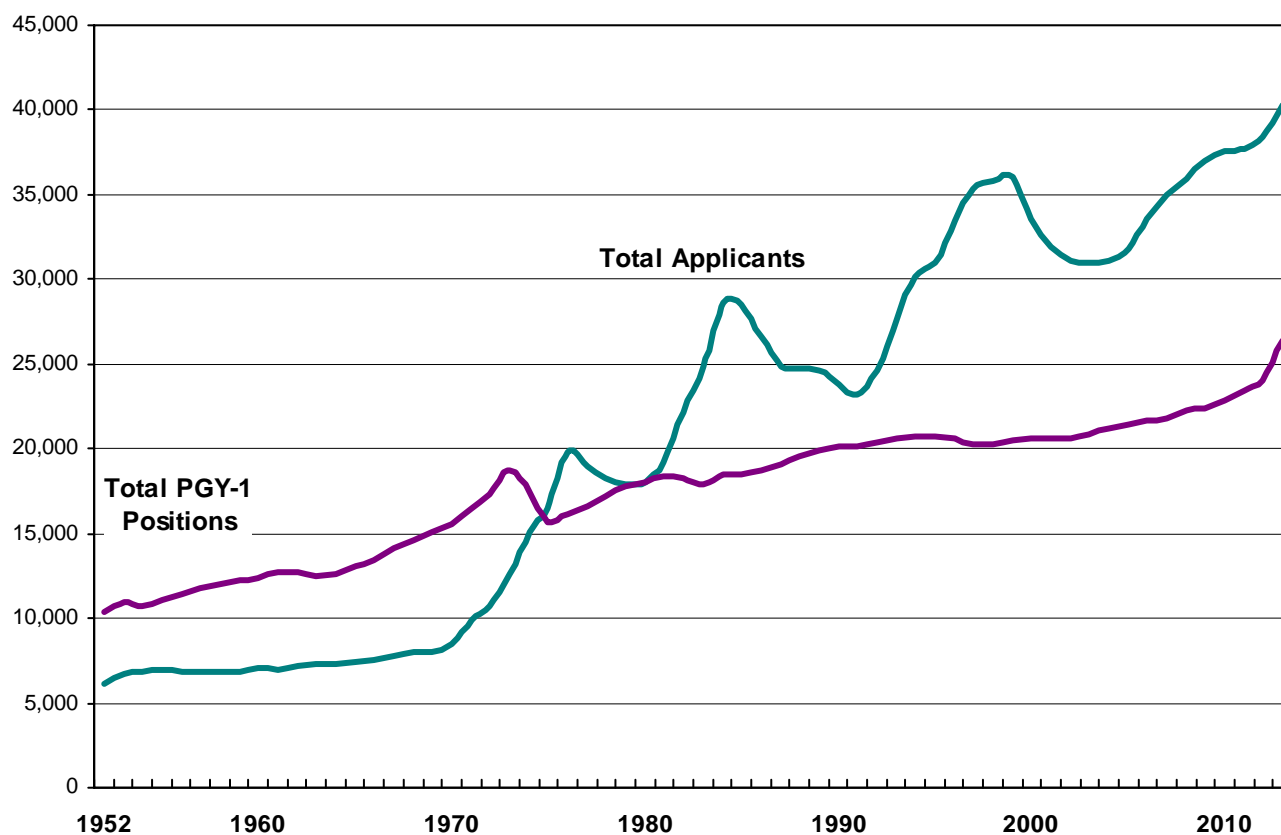

ACGME	Accreditation Council for Graduate Medical Education
Active Applicant	An active applicant is one who submits a certified rank order list of programs.
Applicant Type	<p>The NRMP classifies applicants for the Main Residency Match® into seven applicant types:</p> <ul style="list-style-type: none">• <i>Seniors of U.S. Allopathic Medical Schools (U.S. Senior)</i>: A fourth-year medical student in an LCME- accredited U.S. allopathic school of medicine. A student with a graduation date after July 1 in the year before The Match is considered a U.S. senior. U.S. seniors are sponsored by their medical schools.• <i>Previous Graduates of U.S. Allopathic Medical Schools (U.S. Grad)</i>: A graduate with a graduation date before July 1 in the year before The Match is considered a previous U.S. graduate and is not sponsored by the medical school.• <i>Students/Graduates of Canadian Medical Schools (Canadian)</i>• <i>Students/Graduates of Osteopathic Medical Schools (Osteo)</i>• <i>Students/Graduates of Fifth Pathway Programs (5th Pathway)</i>• <i>U.S. Citizen Students/Graduates of International Medical Schools (U.S. IMG)</i>• <i>Non-U.S. Citizen Students/Graduates of International Medical Schools (Non-U.S. IMG)</i> <p>In some tables and figures in this report, applicant types are combined into a smaller number of groups.</p> <ul style="list-style-type: none">• <i>Foreign-Trained Physicians</i>: U.S. citizen and non-U.S. citizen students and graduates of international medical schools.• <i>Independent Applicants (IA)</i>: All applicant categories excluding U.S. allopathic seniors.• <i>Others</i>: Includes previous U.S. graduates and Canadian, Osteopathic, and Fifth Pathway applicants.
Couple	Any two applicants can register as a couple in The Match. The NRMP allows couples to form pairs of choices on their primary rank order lists, which are considered in rank order in The Match. The couple will match to the most preferred pair of programs on the rank order lists where each partner has been offered a position.
NRMP	National Resident Matching Program
PGY-1	Post graduate year one
PGY-2	Post graduate year two

Introduction

This report summarizes data from the National Resident Matching Program (NRMP) 2013 Main Residency Match®, the largest in NRMP history when measured by the numbers of positions offered (29,171) and filled (28,130), as well as by the numbers of registrants (40,335) and active applicants (34,355) who submitted certified rank order lists of programs.

The 29,171 positions offered in 2013, an all-time high, is likely the result of a new NRMP policy that requires Match-participating programs to register and attempt to fill all positions in The Match ("All-In Policy"). This change resulted in 1,000 more categorical Internal Medicine positions, 297 more Family Medicine positions, and 141 more in Pediatrics. All of those specialties had offered significant numbers of positions outside The Match.

A successful Match is not measured by volume alone, but also by how well it matches the preferences of applicants and programs. One measure of that objective is the percentage of positions filled. Based on that criterion, the fill rate of 96.4 percent makes the 2013 Match one of the most successful on record. A by-product of a high fill rate is fewer positions available in the Match Week Supplemental Offer and Acceptance ProgramSM (SOAPSM). In 2013, only 1,041 first-year and second-year positions were unfilled, and just over half (533) were PGY-1 only positions in Preliminary Surgery and Preliminary Internal Medicine. Of the available unfilled positions, 939 were placed in SOAP and all but 61 were filled.

This year, 34,355 applicants vied for the 26,392 available first-year and 2,779 second-year residency positions; 17,487 of those applicants were U.S. allopathic medical school seniors. The number of U.S. allopathic seniors was 960 more than in 2012, an increase of 5.8 percent, and resulted from the addition of three new medical schools, one new campus, and expanding class sizes in existing medical schools.

Other applicants included are previous graduates of U.S. allopathic medical schools, U.S. citizen and non-U.S. citizen international medical school students and graduates, students and graduates of Canadian medical schools, students and graduates of osteopathic medical schools, and students and graduates of Fifth Pathway programs. The total number of active applicants increased 9.6 percent between 2012 and 2013 due in large part to significant increases among those applicant groups. U.S. citizen international medical school students and graduates showed the largest increase in numbers (816) and the largest percentage increase (19.1%) of all applicant groups with more than 100 applicants.

In 2013, the match rate for U.S. allopathic seniors was 93.7 percent, down from an all-time high of 95.1 percent in 2012. Historically, the match rate for U.S. seniors is 92-94 percent.

Other trends of interest include:

- The fill rate of 96.4 percent makes the 2013 Match one of the most successful on record.

- Of the U.S. seniors who matched, 78.8 percent matched to one of their top three choices.
- The number of active previous graduates of U.S. allopathic medical schools increased from 1,317 in 2012 to 1,487 in 2013. Their match rate was 49.0 percent, the highest since 1999.
- The number of active osteopathic students/graduates rose again this year to 2,677, the most in NRMP history. Their PGY-1 match rate, 75.4 percent, was the highest in thirty years.
- The number of active U.S. citizen IMGs continued to grow, and at 5,095 was 50 percent more than in 2009. The match rate for this group was 53.1 percent, an increase of 4 percentage points over last year.
- The number of active applicants who were non-U.S. citizen students/graduates of international medical schools increased from 6,828 in 2012 to 7,568 this year. The match rate for this group rose markedly from 40.6 percent in 2012 to 47.6 percent in 2013, the highest since 2006.

Couples have been able to participate together in The Match since 1984. The two partners identify themselves as a couple to the NRMP and submit rank order lists of identical length. The algorithm treats the two lists as a unit, matching the couple to the highest linked program choices where both partners match. A record 935 couples participated in the 2013 Match. Couples continued to enjoy great success in The Match, with a match rate of 95.2 percent.

Match results can be an indicator of career interests among graduating medical school students. Highlights in 2013 include:

- Internal Medicine (Categorical), Family Medicine, Psychiatry (Categorical), Anesthesiology (PGY-1 and PGY-2), and Pediatrics (Categorical) offered significantly more positions in 2013 compared to 2012. Collectively, these specialties accounted for 77.4 percent of the 2,399 new positions.
- 3,135 U.S. seniors matched to Internal Medicine (Categorical), an increase of 194 over last year.
- 1,837 U.S. seniors matched to Pediatrics (Categorical), an increase of 105 over last year.
- Family Medicine matched 1,355 U.S. seniors, 33 more than last year. More than 95 percent of Family Medicine positions were filled.

We hope you find the data contained in the following pages useful as you reflect on the 2013 Match and prepare for future Matches.

Mona M. Signer, Executive Director
National Resident Matching Program
2121 K Street NW, Suite 1000
Washington, DC 20037
support@nrmp.org

Table 1

Table 1 summarizes the 2013 Match and shows the numbers of participating programs, positions offered, and programs unfilled. It also provides ranking and matching data for U.S. seniors and all applicants.

Using Anesthesiology PGY-1 as an example:

- The first three columns (“No. of Programs,” “Positions Offered,” and “Unfilled Programs”) show that 147 programs offered 1,073 Anesthesiology PGY-1 positions and that 19 of those programs were unfilled.
- The numbers of applicants for U.S. seniors and total applicants are provided in the next two columns under “No. of Applicants.” In 2013, 1,208 U.S. seniors ranked at least one Anesthesiology program, and a total of 1,893 applicants ranked Anesthesiology.
- The next two columns (under “No. of Matches”) show that 748 of the 1,073 positions offered for Anesthesiology PGY-1 were filled by U.S. seniors and 1,029 were filled by all applicants.
- The percent fill rates (calculated as positions filled divided by positions offered) can be found in the two columns under “% Filled.” Of the 1,073 PGY-1 positions offered in Anesthesiology, 69.7 percent were filled by U.S. seniors, and overall 95.9 percent were filled.
- The “Ranked Positions” columns show that collectively U.S. seniors ranked those Anesthesiology programs 9,813 times and the total number of ranks for all applicants was 12,677.

The total number of positions offered in the 2013 Match was 29,171, an all-time high and 2,399 more than in 2012.

Table 1 Match Summary, 2013

Specialty	No. of Programs	Positions Offered	Unfilled Programs	No. of Applicants*		No. of Matches**		% Filled		Ranked Positions	
				U.S. Seniors	Total	U.S. Seniors	Total	U.S. Seniors	Total	U.S. Seniors	Total
<u>PGY- 1 Positions</u>											
Anesthesiology	147	1,073	19	1,208	1,893	748	1,029	69.7	95.9	9,813	12,677
Child Neurology	85	123	19	91	196	64	102	52.0	82.9	643	973
Dermatology	22	38	1	174	243	21	37	55.3	97.4	260	384
Emergency Medicine	165	1,744	3	1,640	2,430	1,428	1,741	81.9	99.8	17,679	21,184
Emergency Med-Family Med	2	4	0	17	29	3	4	75.0	100.0	18	34
Family Medicine	460	3,037	59	1,583	5,946	1,355	2,914	44.6	95.9	13,749	31,900
Family Med-Preventive Med	2	6	1	14	40	3	5	50.0	83.3	14	43
Internal Medicine (Categorical)	393	6,277	14	3,710	11,030	3,135	6,242	49.9	99.4	34,888	69,671
Medicine-Anesthesiology	2	0	0	13	14	0	0	0.0	0.0	14	15
Medicine-Dermatology	6	8	0	38	42	7	8	87.5	100.0	78	84
Medicine-Emergency Med	12	27	0	74	101	23	27	85.2	100.0	289	350
Medicine-Family Medicine	2	4	0	19	36	2	4	50.0	100.0	20	37
Medicine-Medical Genetics	3	2	1	6	10	1	1	50.0	50.0	6	11
Medicine-Neurology	2	2	1	2	4	0	1	0.0	50.0	2	4
Medicine-Pediatrics	77	366	3	391	603	312	363	85.2	99.2	3,354	3,953
Medicine-Preliminary (PGY-1 Only)	307	1,883	37	3,359	5,134	1,429	1,809	75.9	96.1	40,366	49,283
Medicine-Preventive Med	4	7	0	53	140	3	7	42.9	100.0	56	171
Medicine-Primary	56	335	2	756	2,165	200	331	59.7	98.8	2,040	3,812
Medicine-Psychiatry	10	17	1	30	61	12	16	70.6	94.1	93	141
Medical Genetics	1	1	1	0	4	0	0	0.0	0.0	0	4
Neurodevelopmental Disabilities	3	3	1	4	8	1	2	33.3	66.7	4	8
Neurological Surgery	99	204	1	241	314	190	203	93.1	99.5	3,207	3,499
Neurology	89	361	11	374	906	172	345	47.6	95.6	1,930	3,443
Nuclear Medicine	1	1	1	0	2	0	0	0.0	0.0	0	2
Obstetrics-Gynecology	249	1,259	7	1,059	1,783	944	1,248	75.0	99.1	11,275	15,057
Orthopedic Surgery	163	693	1	833	1,038	636	692	91.8	99.9	8,736	9,497
Otolaryngology	107	292	1	387	442	276	290	94.5	99.3	3,834	4,033
Pathology	152	583	15	290	949	263	562	45.1	96.4	2,507	5,574
Pediatrics (Categorical)	191	2,616	6	2,035	3,984	1,837	2,606	70.2	99.6	19,762	28,339
Pediatrics-Anesthesiology	5	8	1	24	26	7	7	87.5	87.5	51	53
Pediatrics-Emergency Med	3	7	0	15	20	6	7	85.7	100.0	31	39
Pediatrics-Medical Genetics	12	9	3	8	16	6	6	66.7	66.7	32	45
Pediatrics-P M & R	3	3	0	8	11	2	3	66.7	100.0	15	18
Pediatrics-Preliminary	44	44	6	131	201	31	37	70.5	84.1	622	778
Pediatrics-Primary	12	83	0	333	984	30	83	36.1	100.0	437	1,269
Peds/Psych/Child Psych	9	19	0	42	50	16	19	84.2	100.0	138	154
Physical Medicine & Rehab	36	103	0	219	444	52	103	50.5	100.0	715	1,226
Plastic Surgery (Integrated)	53	116	1	179	203	111	115	95.7	99.1	1,464	1,536
Preventive Medicine	1	2	1	0	0	0	0	0.0	0.0	0	0
Psychiatry (Categorical)	231	1,360	22	749	2,348	681	1,330	50.1	97.8	6,272	12,628
Psychiatry-Family Medicine	6	11	0	26	32	11	11	100.0	100.0	85	93
Psychiatry-Neurology	2	2	0	2	6	2	2	100.0	100.0	4	9
Radiation Oncology	13	23	0	114	135	17	23	73.9	100.0	205	229
Radiology-Diagnostic	55	164	9	595	820	101	150	61.6	91.5	1,681	2,152
Surgery (Categorical)	246	1,185	3	1,295	2,415	954	1,180	80.5	99.6	13,232	17,119
Surgery-Preliminary (PGY-1 Only)	293	1,278	139	1,058	2,055	454	819	35.5	64.1	2,468	5,674
Thoracic Surgery	21	26	0	52	79	22	26	84.6	100.0	344	410
Transitional (PGY-1 Only)	110	937	10	2,382	3,079	785	908	83.8	96.9	16,135	18,450
Vascular Surgery	39	46	1	49	84	37	45	80.4	97.8	591	705
Total PGY- 1	4,006	26,392	402	25,682	52,555	16,390	25,463	62.1	96.5	219,159	326,770

Table 1 Match Summary, 2013 (Continued)

Specialty	No. of Programs	Positions Offered	Unfilled Programs	No. of Applicants*		No. of Matches**		% Filled		Ranked Positions	
				U.S. Seniors	Total	U.S. Seniors	Total	U.S. Seniors	Total	U.S. Seniors	Total
PGY- 2 Positions											
Anesthesiology	86	580	9	1,067	1,628	398	562	68.6	96.9	6,644	8,696
Child Neurology	27	37	8	65	122	14	26	37.8	70.3	205	313
Dermatology	109	369	6	442	574	316	362	85.6	98.1	3,288	3,697
Neurodevelopmental Disabilities	5	7	2	7	14	4	5	57.1	71.4	19	27
Neurology	73	331	7	365	817	189	320	57.1	96.7	2,261	3,602
Nuclear Medicine	4	5	2	0	9	0	3	0.0	60.0	0	16
Physical Medicine & Rehab	61	294	1	242	593	152	293	51.7	99.7	1,876	3,636
Plastic Surgery	7	11	0	105	108	10	11	90.9	100.0	163	166
Preventive Medicine	2	3	2	0	7	0	1	0.0	33.3	0	7
Psychiatry	2	2	0	2	12	1	2	50.0	100.0	2	12
Psychiatry-Neurology	1	1	0	2	3	0	1	0.0	100.0	2	3
Radiation Oncology	80	160	7	170	211	134	153	83.8	95.6	1,667	1,822
Radiology-Diagnostic	158	979	30	865	1,307	724	928	74.0	94.8	10,094	12,038
Total PGY- 2	615	2,779	74	3,332	5,405	1,942	2,667	69.9	96.0	26,221	34,035
GRAND TOTAL	4,621	29,171	476	29,014	57,960	18,332	28,130	62.8	96.4	245,380	360,805

* Applicants can rank multiple specialties.

** In 2013, 2,164 applicants matched to both PGY-1 and PGY-2 positions. 1,808 U.S. senior applicants matched to both PGY-1 and PGY-2 positions.

Table 2

Table 2 shows the numbers of PGY-1 and PGY-2 matches in each specialty by applicant type. There was considerable variation in the number and proportion of each applicant group matching to each specialty. The data are described in more detail in Tables 10-12.

For example, the largest numbers of U.S. allopathic medical school seniors (“U.S. Senior”) matched to:

- Internal Medicine (Categorical) (3,135)
- Pediatrics (Categorical) (1,837)
- Medicine-Preliminary (PGY-1 Only) (1,429)
- Emergency Medicine (1,428)
- Family Medicine (1,355)
- Anesthesiology PGY-1 and PGY-2 (1,146)
- Surgery (Categorical) (954)
- Obstetrics-Gynecology (944)
- Diagnostic Radiology PGY-1 and PGY-2 (825)
- Transitional (PGY-1 Only) (785)

For prior graduates of U.S. allopathic medical schools (“U.S. Grad”), the largest numbers were matched to:

- Internal Medicine (Categorical) (114)
- Family Medicine (103)
- Anesthesiology PGY-1 and PGY-2 (89)
- Psychiatry (Categorical) (83)
- Surgery (Categorical) (57)

For students and graduates of osteopathic medical schools (“Osteo”), the largest numbers were matched to:

- Internal Medicine (Categorical) (413)
- Family Medicine (380)
- Pediatrics (Categorical) (254)
- Emergency Medicine (178)
- Anesthesiology PGY-1 and PGY-2 (175)
- Psychiatry (Categorical) (159)
- Obstetrics-Gynecology (130)
- Physical Medicine & Rehab PGY-1 and PGY-2 (118)
- Medicine-Preliminary (PGY-1 Only) (104)

For U.S. citizen students and graduates of international medical schools (“U.S. IMG”), the largest numbers were matched to:

- Internal Medicine (Categorical) (868)
- Family Medicine (690)
- Psychiatry (Categorical) (219)
- Pediatrics (Categorical) (192)
- Medicine-Preliminary (PGY-1 Only) (125)
- Surgery-Preliminary (PGY-1 Only) (109)
- Anesthesiology PGY-1 and PGY-2 (100)

For non-U.S. citizen students and graduates of international medical schools (“Non-U.S. IMG”), the largest numbers were matched to:

- Internal Medicine (Categorical) (1,708)
- Family Medicine (385)
- Pediatrics (Categorical) (290)
- Surgery-Preliminary (PGY-1 Only) (213)
- Psychiatry (Categorical) (186)
- Neurology PGY-1 and PGY-2 (174)
- Pathology (158)
- Medicine-Preliminary (PGY-1 Only) (121)

Table 2 Matches by Specialty and Applicant Type, 2013

Specialty	Number of Positions	Number Filled	U.S. Senior	U.S. Grad	Osteo	Canadian	5th Pathway	U.S. IMG	Non-U.S. IMG	Number Unfilled
PGY- 1 Positions										
Anesthesiology	1,073	1,029	748	58	117	1	0	54	51	44
Child Neurology	123	102	64	7	5	0	0	5	21	21
Dermatology	38	37	21	13	1	0	0	1	1	1
Emergency Medicine	1,744	1,741	1,428	44	178	1	0	57	33	3
Emergency Med-Family Med	4	4	3	0	0	0	0	1	0	0
Family Medicine	3,037	2,914	1,355	103	380	1	0	690	385	123
Family Med-Preventive Med	6	5	3	0	1	0	0	1	0	1
Internal Medicine (Categorical)	6,277	6,242	3,135	114	413	4	0	868	1,708	35
Medicine-Anesthesiology	0	0	0	0	0	0	0	0	0	0
Medicine-Dermatology	8	8	7	1	0	0	0	0	0	0
Medicine-Emergency Med	27	27	23	0	4	0	0	0	0	0
Medicine-Family Medicine	4	4	2	0	0	0	0	2	0	0
Medicine-Medical Genetics	2	1	1	0	0	0	0	0	0	1
Medicine-Neurology	2	1	0	0	1	0	0	0	0	1
Medicine-Pediatrics	366	363	312	2	21	0	0	16	12	3
Medicine-Preliminary (PGY-1 Only)	1,883	1,809	1,429	28	104	1	1	125	121	74
Medicine-Preventive Med	7	7	3	0	0	0	0	0	4	0
Medicine-Primary	335	331	200	3	17	0	0	50	61	4
Medicine-Psychiatry	17	16	12	0	1	0	0	2	1	1
Medical Genetics	1	0	0	0	0	0	0	0	0	1
Neurodevelopmental Disabilities	3	2	1	0	0	0	0	0	1	1
Neurological Surgery	204	203	190	3	2	0	0	2	6	1
Neurology	361	345	172	8	28	0	0	34	103	16
Nuclear Medicine	1	0	0	0	0	0	0	0	0	1
Obstetrics-Gynecology	1,259	1,248	944	21	130	0	0	83	70	11
Orthopedic Surgery	693	692	636	34	6	0	1	9	6	1
Otolaryngology	292	290	276	7	1	0	0	0	6	2
Pathology	583	562	263	45	49	1	0	46	158	21
Pediatrics (Categorical)	2,616	2,606	1,837	30	254	3	0	192	290	10
Pediatrics-Anesthesiology	8	7	7	0	0	0	0	0	0	1
Pediatrics-Emergency Med	7	7	6	0	0	0	0	1	0	0
Pediatrics-Medical Genetics	9	6	6	0	0	0	0	0	0	3
Pediatrics-P M & R	3	3	2	0	1	0	0	0	0	0
Pediatrics-Preliminary	44	37	31	0	1	0	0	1	4	7
Pediatrics-Primary	83	83	30	1	3	0	0	19	30	0
Peds/Psych/Child Psych	19	19	16	0	1	0	0	2	0	0
Physical Medicine & Rehab	103	103	52	7	28	0	0	9	7	0
Plastic Surgery (Integrated)	116	115	111	2	0	0	0	0	2	1
Preventive Medicine	2	0	0	0	0	0	0	0	0	2
Psychiatry (Categorical)	1,360	1,330	681	83	159	2	0	219	186	30
Psychiatry-Family Medicine	11	11	11	0	0	0	0	0	0	0
Psychiatry-Neurology	2	2	2	0	0	0	0	0	0	0
Radiation Oncology	23	23	17	5	0	0	0	1	0	0
Radiology-Diagnostic	164	150	101	13	14	0	0	6	16	14
Surgery (Categorical)	1,185	1,180	954	57	47	0	0	64	58	5
Surgery-Preliminary (PGY-1 Only)	1,278	819	454	26	17	0	0	109	213	459
Thoracic Surgery	26	26	22	2	0	0	0	0	2	0
Transitional (PGY-1 Only)	937	908	785	10	33	0	2	36	42	29
Vascular Surgery	46	45	37	2	2	0	0	1	3	1
Total PGY-1	26,392	25,463	16,390	729	2,019	14	4	2,706	3,601	929

Table 2 Matches by Specialty and Applicant Type, 2013 (Continued)

Specialty	Number of Positions	Number Filled	U.S. Senior	U.S. Grad	Osteo	Canadian	5th Pathway	U.S. IMG	Non-U.S. IMG	Number Unfilled
PGY- 2 Positions										
Anesthesiology	580	562	398	31	58	1	0	46	28	18
Child Neurology	37	26	14	1	0	0	0	3	8	11
Dermatology	369	362	316	37	3	0	0	3	3	7
Neurodevelopmental Disabilities	7	5	4	0	0	0	0	0	1	2
Neurology	331	320	189	5	27	0	0	28	71	11
Nuclear Medicine	5	3	0	1	0	0	0	1	1	2
Physical Medicine & Rehab	294	293	152	4	90	0	0	32	15	1
Plastic Surgery	11	11	10	0	0	0	0	1	0	0
Preventive Medicine	3	1	0	0	0	0	0	1	0	2
Psychiatry	2	2	1	1	0	0	0	0	0	0
Psychiatry-Neurology	1	1	0	0	1	0	0	0	0	0
Radiation Oncology	160	153	134	14	2	0	0	2	1	7
Radiology-Diagnostic	979	928	724	37	65	0	0	50	52	51
Total PGY-2	2,779	2,667	1,942	131	246	1	0	167	180	112
GRAND TOTAL	29,171	28,130	18,332	860	2,265	15	4	2,873	3,781	1,041

Tables 3 and 4

Table 3 shows the numbers of positions offered by specialty between 2009 and 2013. The 2013 Match offered 29,171 PGY-1 and PGY-2 positions, a combined increase of 15.8 percent over 2009. However, because specialties such as Anesthesiology and Neurology have been converting their PGY-2 positions to PGY-1, there was only a slight overall increase in PGY-2 positions in 2013 compared to five years ago.

The increase in the number of positions in 2013 compared to 2012 resulted mainly from expansion of larger specialties in response to the newly-implemented "All-In" Policy. However, the numbers of positions in Psychiatry (Categorical), Internal Medicine (Categorical), Anesthesiology (PGY-1 and PGY-2 combined), Family Medicine, and Emergency Medicine (PGY-1 and PGY-2 combined) have risen every year over the five-year period, with mean annual growth rates from 3.6 percent (Emergency Medicine (PGY-1 and PGY-2 combined)) to 6.7 percent (Psychiatry (Categorical)).

Compared with 2012, there were 2,399 (or 9.0 percent) more positions in 2013. The main contributors to this change were Internal Medicine (Categorical) (1,000 more positions), Family Medicine (297), Psychiatry (Categorical) (242), Anesthesiology (PGY-1 and PGY-2) (177) and Pediatrics (Categorical) (141).

Specialties that have increased or decreased by at least 10 percent *and* 10 positions in The Match between 2009 and 2013 are highlighted in the Table 3 arrows.

Many applicants in addition to U.S. senior medical students seek residency positions through the NRMP. Trend data for different applicant categories are shown in Table 4 and Figure 2. The arrows in Table 4 indicate increases in the numbers of active applicants that were greater than the overall increase of 14.9 percent between 2009 and 2013.

Table 4 shows an upward trend of total registrants and total active applicants* for the past five years. The number of active applicants in 2013 (34,355) was 3,000 more than in 2012 (31,355), an increase of 9.6 percent.

After a small decrease in 2012, the number of active U.S. seniors in 2013 increased 5.8 percent from 2012 and 11.8 percent over 2009. Active independent applicants increased 13.8 percent from 2012 to 2013 and 18.4 percent over the past five years, largely due to the considerable increases among U.S. IMGs (19.1 percent from 2012 to 2013 and 50.3 percent over five years) and Osteopathic students and graduates (13.4 percent from 2012 to 2013 and 33.0 percent over five years).

The overall 2013 PGY-1 match rate increased 1 percent over last year, and at 74.1 is the highest PGY-1 match rate since 2006. At 93.7 percent, the PGY-1 match rate for U.S. seniors decreased 1.4 percent from an all-time high in 2012, but remained the highest among all applicant types. Independent applicants' PGY-1 match rate increased 5.1 percent in 2013 (53.8 percent) compared to 2012 (48.7 percent). The 2012 and 2013 PGY-1 match rates for independent applicants are calculated by dividing the the number of matched independent applicants (Total matches minus U.S. senior matches) by the number of independent applicants (Total active applicants minus U.S. senior active applicants).

* An active applicant is one who submits a certified rank order list of programs.

Table 3 Positions Offered in the Matching Program, 2009 - 2013

Specialty	2013		2012		2011		2010		2009	
	No.	%	No.	%	No.	%	No.	%	No.	%
PGY-1 Positions										
▲ Anesthesiology	1,073	4.1	919	3.8	841	3.6	797	3.5	733	3.3
Child Neurology	123	0.5	99	0.4	0	0.0	0	0.0	0	0.0
▲ Dermatology	38	0.1	23	0.1	28	0.1	31	0.1	28	0.1
▲ Emergency Medicine	1,744	6.6	1,668	6.9	1,607	6.9	1,556	6.8	1,472	6.6
Emergency Med-Family Med	4	0.0	4	0.0	4	0.0	4	0.0	4	0.0
▲ Family Medicine	3,037	11.5	2,740	11.4	2,708	11.6	2,608	11.4	2,535	11.3
Family Med-Preventive Med	6	0.0	6	0.0	4	0.0	0	0.0	0	0.0
▲ Internal Medicine (Categorical)	6,277	23.8	5,277	22.0	5,121	21.9	4,999	21.9	4,922	21.9
Medicine-Anesthesiology	0	0.0	0	0.0	0	0.0	0	0.0	0	0.0
Medicine-Dermatology	8	0.0	9	0.0	9	0.0	7	0.0	8	0.0
Medicine-Emergency Med	27	0.1	26	0.1	26	0.1	23	0.1	24	0.1
Medicine-Family Medicine	4	0.0	4	0.0	5	0.0	5	0.0	5	0.0
Medicine-Medical Genetics	2	0.0	1	0.0	1	0.0	0	0.0	2	0.0
Medicine-Neurology	2	0.0	2	0.0	0	0.0	2	0.0	3	0.0
Medicine-Pediatrics	366	1.4	362	1.5	365	1.6	359	1.6	354	1.6
Medicine-Preliminary (PGY-1 Only)	1,883	7.1	1,861	7.7	1,900	8.1	1,863	8.2	1,880	8.4
Medicine-Preventive Med	7	0.0	5	0.0	6	0.0	7	0.0	8	0.0
▲ Medicine-Primary	335	1.3	311	1.3	286	1.2	259	1.1	247	1.1
Medicine-Psychiatry	17	0.1	20	0.1	19	0.1	26	0.1	20	0.1
Medical Genetics	1	0.0	0	0.0	0	0.0	2	0.0	3	0.0
Neurodevelopmental Disabilities	3	0.0	3	0.0	0	0.0	0	0.0	0	0.0
Neurological Surgery	204	0.8	196	0.8	195	0.8	191	0.8	191	0.9
▲ Neurology	361	1.4	292	1.2	266	1.1	228	1.0	196	0.9
Nuclear Medicine	1	0.0	0	0.0	0	0.0	0	0.0	0	0.0
Obstetrics-Gynecology	1,259	4.8	1,240	5.2	1,205	5.1	1,187	5.2	1,185	5.3
Orthopedic Surgery	693	2.6	682	2.8	670	2.9	656	2.9	641	2.9
Otolaryngology	292	1.1	285	1.2	283	1.2	280	1.2	275	1.2
▲ Pathology	583	2.2	521	2.2	518	2.2	503	2.2	522	2.3
Pediatrics (Categorical)	2,616	9.9	2,475	10.3	2,482	10.6	2,428	10.6	2,392	10.7
Pediatrics-Anesthesiology	8	0.0	7	0.0	3	0.0	0	0.0	0	0.0
Pediatrics-Emergency Med	7	0.0	7	0.0	7	0.0	7	0.0	7	0.0
Pediatrics-Medical Genetics	9	0.0	7	0.0	8	0.0	4	0.0	5	0.0
Pediatrics-P M & R	3	0.0	2	0.0	3	0.0	5	0.0	4	0.0
Pediatrics-Preliminary	44	0.2	55	0.2	53	0.2	0	0.0	0	0.0
Pediatrics-Primary	83	0.3	67	0.3	66	0.3	65	0.3	79	0.4
Peds/Psych/Child Psych	19	0.1	18	0.1	19	0.1	17	0.1	22	0.1
▲ Physical Medicine & Rehab	103	0.4	86	0.4	86	0.4	87	0.4	82	0.4
Plastic Surgery	0	0.0	0	0.0	0	0.0	0	0.0	101	0.5
Plastic Surgery (Integrated)	116	0.4	101	0.4	70	0.3	69	0.3	0	0.0
Preventive Medicine	2	0.0	4	0.0	5	0.0	6	0.0	6	0.0
▲ Psychiatry (Categorical)	1,360	5.2	1,118	4.7	1,097	4.7	1,091	4.8	1,063	4.7
Psychiatry-Family Medicine	11	0.0	10	0.0	9	0.0	13	0.1	11	0.0
Psychiatry-Neurology	2	0.0	2	0.0	4	0.0	5	0.0	3	0.0
Radiation Oncology	23	0.1	15	0.1	16	0.1	15	0.1	15	0.1
Radiology-Diagnostic	164	0.6	135	0.6	144	0.6	141	0.6	151	0.7
▲ Surgery (Categorical)	1,185	4.5	1,146	4.8	1,108	4.7	1,077	4.7	1,065	4.7
▲ Surgery-Preliminary (PGY-1 Only)	1,278	4.8	1,221	5.1	1,179	5.0	1,165	5.1	1,151	5.1
▲ Thoracic Surgery	26	0.1	20	0.1	13	0.1	10	0.0	3	0.0
Transitional (PGY-1 Only)	937	3.6	941	3.9	952	4.1	980	4.3	981	4.4
Urology	0	0.0	0	0.0	0	0.0	9	0.0	9	0.0
▲ Vascular Surgery	46	0.2	41	0.2	30	0.1	22	0.1	19	0.1
TOTAL - PGY1	26,392	100	24,034	100	23,421	100	22,809	100	22,427	100

Table 3 Positions Offered in the Matching Program, 2009 - 2013 (Continued)

Specialty	2013		2012		2011		2010		2009	
	No.	%	No.	%	No.	%	No.	%	No.	%
PGY-2 Positions										
Anesthesiology	580	20.9	557	20.3	563	20.6	588	21.7	641	23.2
Child Neurology	37	1.3	47	1.7	0	0.0	0	0.0	0	0.0
▲ Dermatology	369	13.3	340	12.4	344	12.6	329	12.1	310	11.2
Emergency Medicine	0	0.0	0	0.0	19	0.7	19	0.7	43	1.6
Neurodevelopmental Disabilities	7	0.3	7	0.3	0	0.0	0	0.0	0	0.0
▼ Neurology	331	11.9	346	12.6	339	12.4	357	13.2	385	14.0
Nuclear Medicine	5	0.2	4	0.1	6	0.2	4	0.1	0	0.0
Physical Medicine & Rehab	294	10.6	281	10.3	287	10.5	280	10.3	288	10.4
Plastic Surgery	11	0.4	20	0.7	38	1.4	37	1.4	0	0.0
Preventive Medicine	3	0.1	1	0.0	1	0.0	2	0.1	3	0.1
Psychiatry	2	0.1	3	0.1	4	0.1	3	0.1	3	0.1
Psychiatry-Neurology	1	0.0	0	0.0	1	0.0	1	0.0	0	0.0
▲ Radiation Oncology	160	5.8	156	5.7	155	5.7	142	5.2	141	5.1
Radiology-Diagnostic	979	35.2	976	35.6	980	35.8	949	35.0	944	34.2
TOTAL - PGY2	2,779	100	2,738	100	2,737	100	2,711	100	2,758	100
GRAND TOTAL	29,171	100	26,772	100	26,158	100	25,520	100	25,185	100

▲▼ Denotes increase/decrease in matched applicants of more than 10 percent and 10 positions between 2009 and 2013. Neurological Surgery joined in 2009. ACGME created a new PGY-1 Plastic Surgery (Integrated) specialty in 2009. Combined/coordinated Plastic Surgery programs (which are not integrated) now appear under PGY-2 positions. Many Anesthesiology and Emergency Medicine programs have converted their positions from Advanced (PGY-2) to Categorical (PGY-1) over the period, affecting the trends in those specialties.

Figure 2 Number of Active Applicants and Percent Matched to PGY-1 Positions, 2009 - 2013

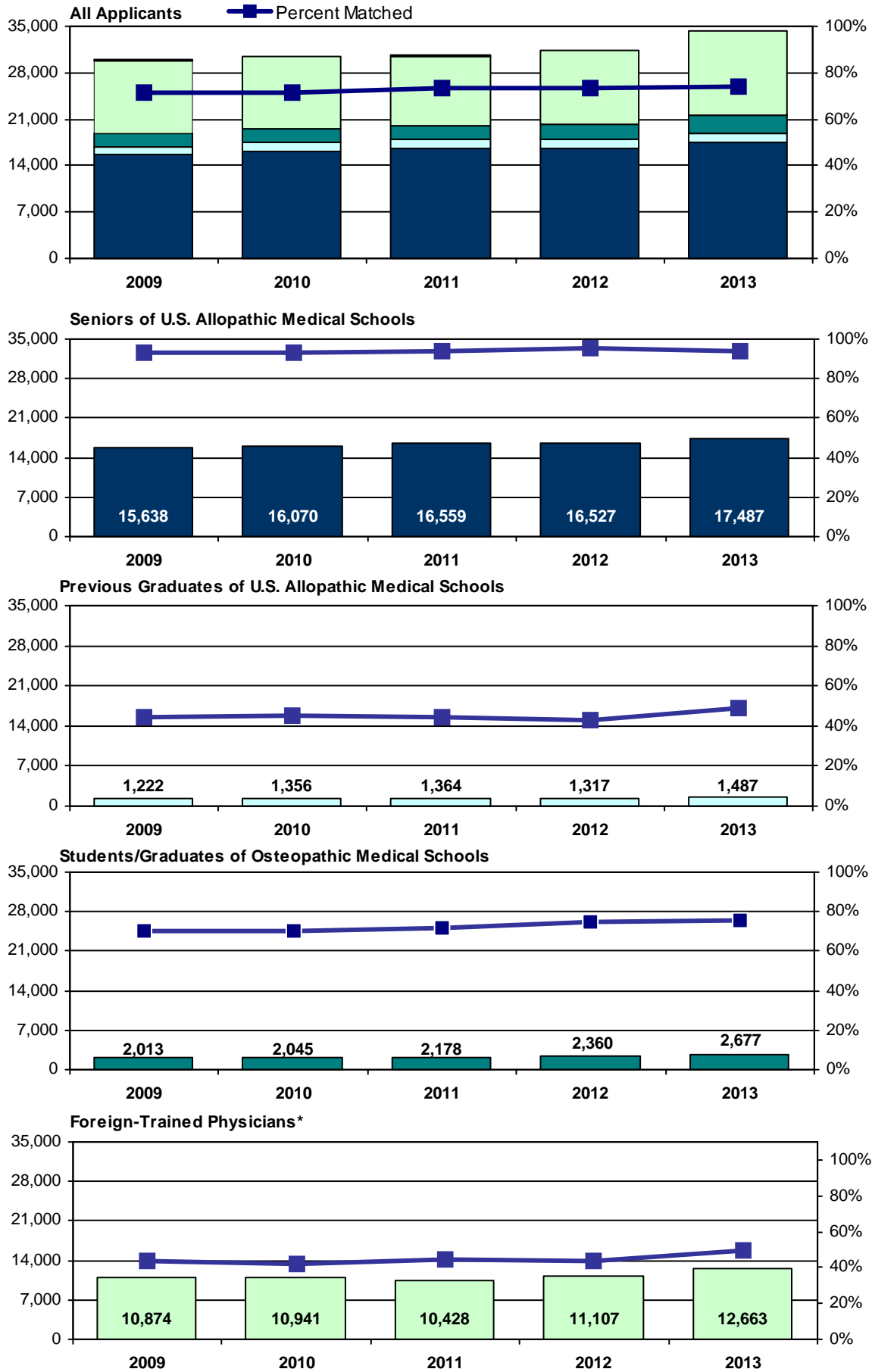

*Foreign-trained physicians includes both U.S. citizen and non-U.S. citizen graduates of international medical schools.

Table 4 Applicants in the Matching Program, 2009 - 2013

Applicant	2013		2012		2011		2010		2009	
	No.	%	No.	%	No.	%	No.	%	No.	%
Seniors of U.S. Allopathic Medical Schools										
Active Applicants	17,487	100	16,527	100	16,559	100	16,070	100	15,638	100
Matched PGY-1	16,390	93.7	15,712	95.1	15,588	94.1	14,992	93.3	14,566	93.1
Unmatched PGY-1	1,097	6.3	815	4.9	971	5.9	1,078	6.7	1,072	6.9
Withdrew	300	1.7	280	1.7	264	1.6	295	1.8	303	1.9
No Rank List	69	0.4	68	0.4	70	0.4	62	0.4	67	0.4
Total	17,856	100	16,875	100	16,893	100	16,427	100	16,008	100
Previous Graduates of U.S. Allopathic Medical Schools										
▲ Active Applicants	1,487	100	1,317	100	1,364	100	1,356	100	1,222	100
Matched PGY-1	729	49.0	560	42.5	600	44.0	609	44.9	545	44.6
Unmatched PGY-1	758	51.0	757	57.5	764	56.0	747	55.1	677	55.4
Withdrew	72	4.1	166	9.7	179	10.1	183	10.3	169	10.3
No Rank List	209	11.8	228	13.3	223	12.6	235	13.2	253	15.4
Total	1,768	100	1,711	100	1,766	100	1,774	100	1,644	100
Students/Graduates of Osteopathic Medical Schools										
▲ Active Applicants	2,677	100	2,360	100	2,178	100	2,045	100	2,013	100
Matched PGY-1	2,019	75.4	1,764	74.7	1,561	71.7	1,444	70.6	1,408	69.9
Unmatched PGY-1	658	24.6	596	25.3	617	28.3	601	29.4	605	30.1
Withdrew	798	22.0	900	26.1	789	25.1	767	25.9	708	24.6
No Rank List	152	4.2	190	5.5	175	5.6	153	5.2	154	5.4
Total	3,627	100	3,450	100	3,142	100	2,965	100	2,875	100
Students/Graduates of Canadian Medical Schools										
Active Applicants	21	100	17	100	11	100	24	100	35	100
Matched PGY-1	14	66.7	12	70.6	11	100.0	18	75.0	25	71.4
Unmatched PGY-1	7	33.3	5	29.4	0	0.0	6	25.0	10	28.6
Withdrew	12	35.3	16	42.1	12	42.9	20	36.4	15	26.8
No Rank List	1	2.9	5	13.2	5	17.9	11	20.0	6	10.7
Total	34	100	38	100	28	100	55	100	56	100
Students/Graduates of Fifth Pathway Programs										
Active Applicants	20	100	27	100	49	100	107	100	106	100
Matched PGY-1	4	20.0	9	33.3	21	42.9	56	52.3	65	61.3
Unmatched PGY-1	16	80.0	18	66.7	28	57.1	51	47.7	41	38.7
Withdrew	2	5.7	5	10.0	13	16.3	35	22.4	75	38.5
No Rank List	13	37.1	18	36.0	18	22.5	14	9.0	14	7.2
Total	35	100	50	100	80	100	156	100	195	100
U.S. Citizen Students/Graduates of International Medical Schools										
▲ Active Applicants	5,095	100	4,279	100	3,769	100	3,695	100	3,390	100
Matched PGY-1	2,706	53.1	2,102	49.1	1,884	50.0	1,749	47.3	1,619	47.8
Unmatched PGY-1	2,389	46.9	2,177	50.9	1,885	50.0	1,946	52.7	1,771	52.2
Withdrew	661	9.6	922	14.8	1,000	17.5	964	17.5	847	17.2
No Rank List	1,126	16.4	1,048	16.8	939	16.5	849	15.4	690	14.0
Total	6,882	100	6,249	100	5,708	100	5,508	100	4,927	100
Non-U.S. Citizen Students/Graduates of International Medical Schools										
Active Applicants	7,568	100	6,828	100	6,659	100	7,246	100	7,484	100
Matched PGY-1	3,601	47.6	2,775	40.6	2,721	40.9	2,881	39.8	3,112	41.6
Unmatched PGY-1	3,967	52.4	4,053	59.4	3,938	59.1	4,365	60.2	4,372	58.4
Withdrew	969	9.6	1,620	16.2	1,723	17.0	1,766	16.5	2,144	19.0
No Rank List	1,596	15.8	1,556	15.6	1,736	17.2	1,659	15.5	1,639	14.5
Total	10,133	100	10,004	100	10,118	100	10,671	100	11,267	100
All Applicants										
Active Applicants	34,355	100	31,355	100	30,589	100	30,543	100	29,888	100
Matched PGY-1	25,463	74.1	22,934	73.1	22,386	73.2	21,749	71.2	21,340	71.4
Unmatched PGY-1	8,892	25.9	8,421	26.9	8,203	26.8	8,794	28.8	8,548	28.6
Withdrew	2,814	7.0	3,909	10.2	3,980	10.5	4,030	10.7	4,261	11.5
No Rank List	3,166	7.8	3,113	8.1	3,166	8.4	2,983	7.9	2,823	7.6
Total	40,335	100	38,377	100	37,735	100	37,556	100	36,972	100

▲ Denotes that the percentage increase in active applicants for this group was greater than the overall increase of 14.9% for all active applicants between 2009 and 2013.

Note: Match rates are based on all active applicants regardless of their ranking behavior. Therefore, applicants who matched to PGY-1 positions are counted as matched even if they ranked and did not match to a PGY-2 position. Applicants who ranked only PGY-2 programs are counted as unmatched in this table because they did not match to a PGY-1 position.

Table 5

Table 5 shows the ratios of PGY-1 positions to active applicants from 1976 through 2013. The same data are shown graphically in Figure 3. The red line in Figure 3 represents the point at which there are equal numbers of applicants and positions; above the red line represents more positions than applicants, below the line more applicants than positions. Active applicants are defined as those who submitted and certified rank order lists.

- In 2013, the ratio of PGY-1 positions per active U.S. senior was 1.51, the highest since 1976 and higher than the overall average of 1.40 between 1976 and 2013. Historically, the ratio declined from 2.0 to 1 in 1972 (not shown) to a low of 1.25 to 1 in 1984 and 1985.
- The ratio of PGY-1 positions to total applicants (rather than only U.S. seniors) roughly followed the trend of the U.S. seniors because more than half of all applicants were U.S. seniors. In 2013, for the third consecutive year, the ratio was 0.77, which was below the overall average of 0.91 between 1976 and 2013.

Figure 3 Positions per All Active and Active U.S. Senior Applicant, 1976 - 2013

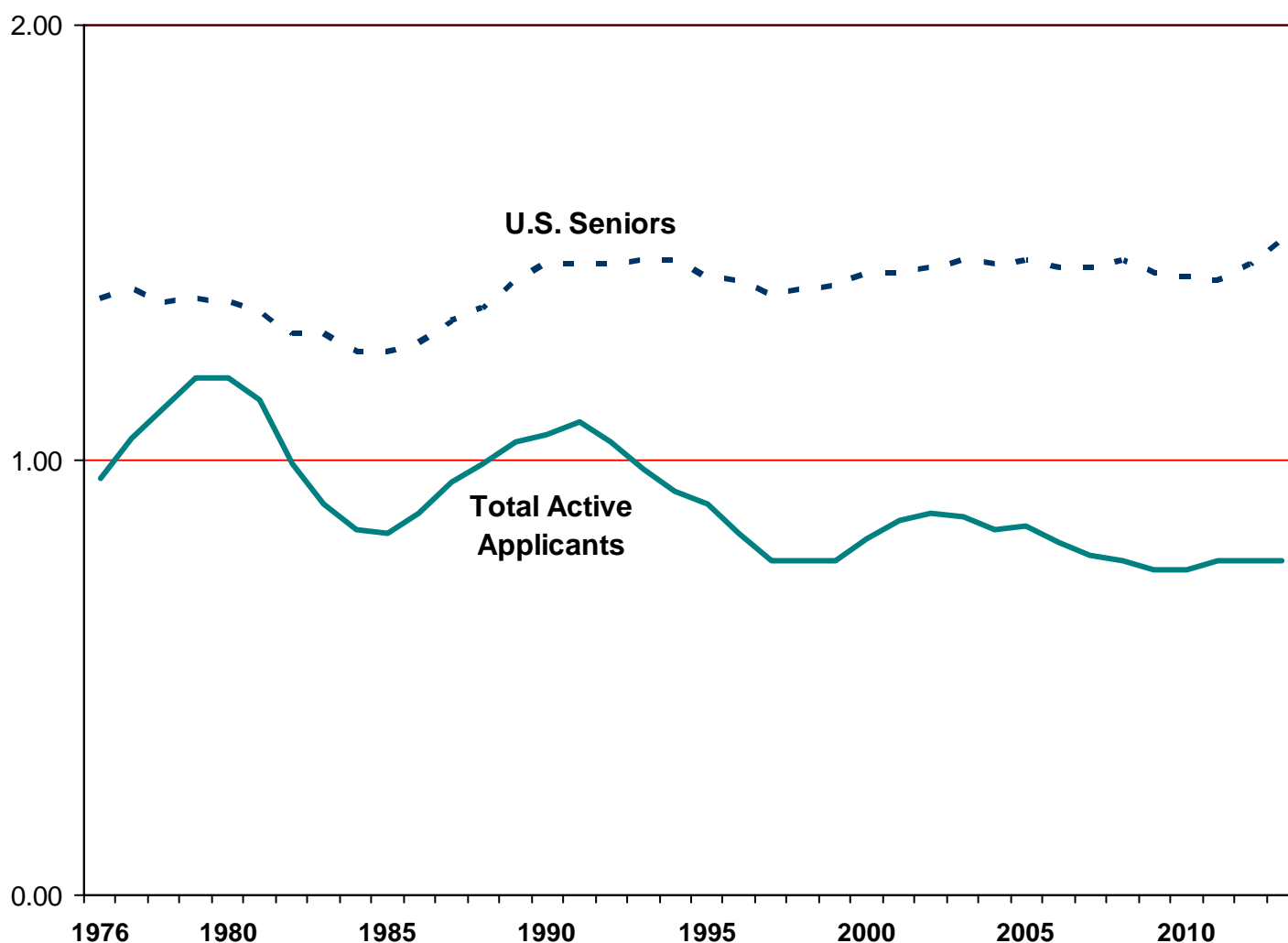

Table 5 Number of PGY-1 Positions per Active Applicant, 1976 - 2013

Year	Number of Positions	Active U.S. Seniors	Positions Per U.S. Senior	Active Total	Positions Per Active Applicant
1976	16,112	11,735	1.37	16,728	0.96
1977	16,574	11,898	1.39	15,854	1.05
1978	17,219	12,666	1.36	15,354	1.12
1979	17,824	13,036	1.37	14,985	1.19
1980	18,055	13,322	1.36	15,129	1.19
1981	18,331	13,705	1.34	16,104	1.14
1982	18,300	14,144	1.29	18,410	0.99
1983	17,952	13,969	1.29	20,044	0.90
1984	18,457	14,741	1.25	22,052	0.84
1985	18,535	14,849	1.25	22,386	0.83
1986	18,770	14,737	1.27	21,357	0.88
1987	19,047	14,466	1.32	20,054	0.95
1988	19,513	14,499	1.35	19,808	0.99
1989	19,955	14,117	1.41	19,207	1.04
1990	20,101	13,908	1.45	19,004	1.06
1991	20,192	13,943	1.45	18,450	1.09
1992	20,394	14,030	1.45	19,519	1.04
1993	20,598	14,094	1.46	20,916	0.98
1994	20,772	14,207	1.46	22,352	0.93
1995	20,751	14,621	1.42	22,936	0.90
1996	20,563	14,539	1.41	24,718	0.83
1997	20,209	14,614	1.38	26,323	0.77
1998	20,299	14,610	1.39	26,360	0.77
1999	20,453	14,607	1.40	26,462	0.77
2000	20,598	14,358	1.43	25,056	0.82
2001	20,642	14,455	1.43	23,981	0.86
2002	20,602	14,336	1.44	23,459	0.88
2003	20,908	14,332	1.46	23,965	0.87
2004	21,192	14,609	1.45	25,246	0.84
2005	21,454	14,719	1.46	25,348	0.85
2006	21,659	15,008	1.44	26,715	0.81
2007	21,845	15,206	1.44	27,944	0.78
2008	22,240	15,242	1.46	28,737	0.77
2009	22,427	15,638	1.43	29,888	0.75
2010	22,809	16,070	1.42	30,543	0.75
2011	23,421	16,559	1.41	30,589	0.77
2012	24,034	16,527	1.45	31,355	0.77
2013	26,392	17,487	1.51	34,355	0.77

Note: Applicants who withdrew or did not rank programs are excluded.

Table 6

Table 6 displays the match rates to PGY-1 positions for U.S. allopathic seniors, U.S. citizens trained in international medical schools (U.S. IMGs), non-U.S. citizens trained in international medical schools (Non-U.S. IMGs), and other applicants (Canadian medical school students/graduates, osteopathic medical school students/graduates, Fifth Pathway applicants, and U.S. physicians who are prior-year graduates of U.S. allopathic medical schools). The data are shown graphically in Figure 4. Match rate is defined in Table 6 and Figure 4 as the percentage of active participants who matched to PGY-1 positions.

- 93.7 percent of U.S. allopathic seniors were matched to PGY-1 positions in 2013, well within the historical 92-95 percent matched rate .
- 53.1 percent of U.S. citizens trained in international medical schools were matched, up from 49.1 percent in 2012. This year marked the highest match rate since 2005.
- The match rate for non-U.S. citizens trained in international medical schools increased dramatically from 40.6 percent in 2012 to 47.6 percent in 2013.

Figure 4 PGY-1 Match Rates by Applicant Type, 1982 - 2013

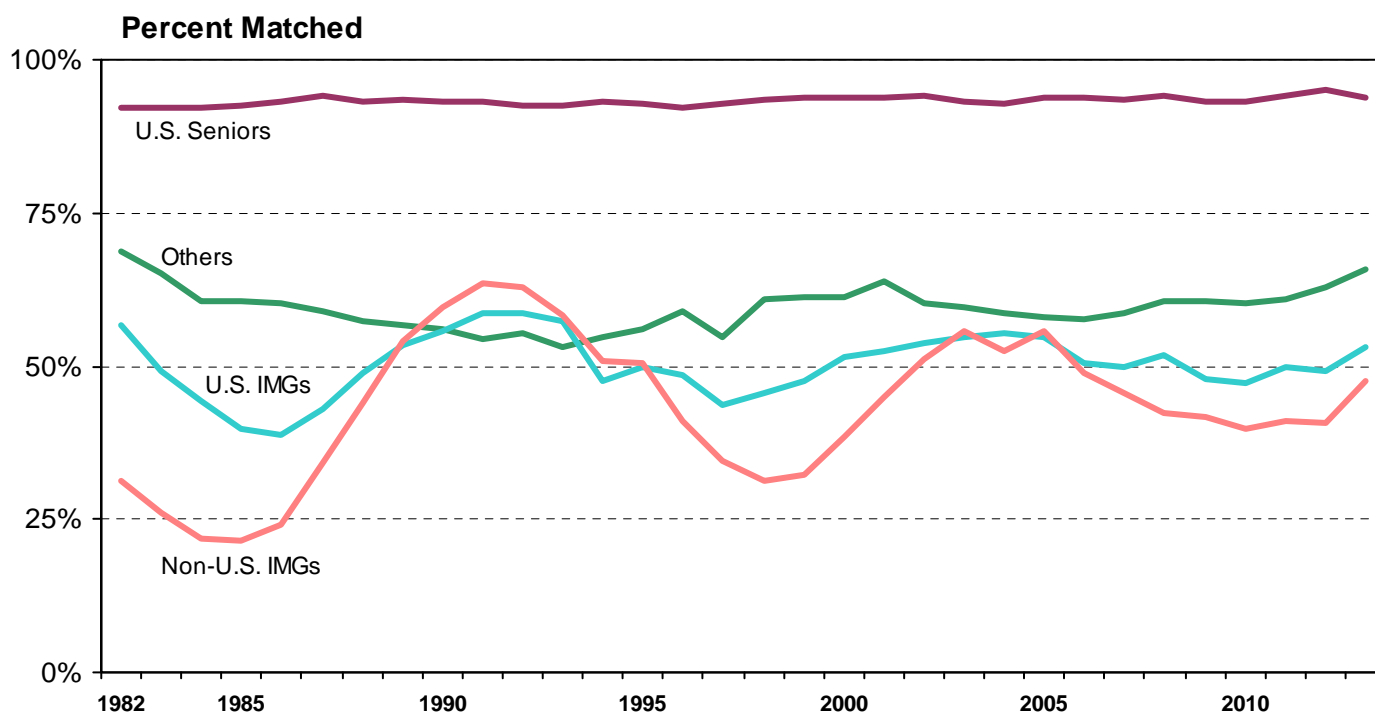

Table 6 PGY-1 Match Rates, 1982 - 2013

Year	Number of Positions	Total Active Applicants	Percent Matched				All Applicants
			U.S. Seniors	U.S. IMGs	Non-U.S. IMGs	Others	
1982	18,300	18,410	92.1	56.8	31.4	68.6	81.2
1983	17,952	20,044	92.2	49.3	26.2	65.2	75.9
1984	18,457	22,052	92.2	44.4	21.9	60.5	73.1
1985	18,535	22,386	92.6	39.7	21.6	60.7	72.8
1986	18,770	21,357	93.3	38.6	24.0	60.3	75.6
1987	19,047	20,054	94.0	43.0	34.2	58.9	79.8
1988	19,513	19,808	93.1	49.0	44.1	57.3	81.4
1989	19,955	19,207	93.6	53.3	54.2	56.7	83.4
1990	20,101	19,004	93.3	55.6	59.7	56.0	83.7
1991	20,192	18,450	93.1	58.6	63.4	54.5	84.9
1992	20,394	19,519	92.4	58.7	63.0	55.5	83.3
1993	20,598	20,916	92.4	57.2	58.4	53.0	92.1
1994	20,772	22,352	93.0	47.5	50.9	54.7	77.9
1995	20,751	22,936	92.7	49.8	50.5	56.1	77.9
1996	20,563	24,718	92.1	48.5	40.9	59.0	72.8
1997	20,209	26,323	92.7	43.5	34.5	54.8	69.0
1998	20,299	26,360	93.5	45.5	31.4	60.8	69.0
1999	20,453	26,462	93.8	47.5	32.2	61.3	69.5
2000	20,598	25,056	93.9	51.4	38.5	61.3	73.4
2001	20,642	23,981	93.7	52.4	44.8	64.0	76.5
2002	20,602	23,459	94.1	53.8	51.3	60.3	78.6
2003	20,908	23,965	93.2	54.6	55.7	59.5	78.5
2004	21,192	25,246	92.9	55.4	52.4	58.7	76.8
2005	21,454	25,348	93.7	54.7	55.6	58.0	78.0
2006	21,659	26,715	93.7	50.6	48.9	57.6	75.1
2007	21,845	27,944	93.4	50.0	45.5	58.5	73.4
2008	22,240	28,737	94.2	51.9	42.4	60.5	72.9
2009	22,427	29,888	93.1	47.8	41.6	60.5	71.4
2010	22,809	30,543	93.3	47.3	39.8	60.2	71.2
2011	23,421	30,589	94.1	50.0	40.9	60.9	73.2
2012	24,034	31,355	95.1	49.1	40.6	63.0	73.1
2013	26,392	34,355	93.7	53.1	47.6	65.8	74.1

Tables 7 and 8

Table 7 displays the numbers of positions offered by specialty, as well as the numbers filled by U.S. seniors and by an aggregate of all other applicants from 2009 through 2013. The data in Table 7 are shown graphically in Figure 5 for specialties that offered at least 100 positions. Table 8 displays the same information in percentages.

- In 2013, 28,130 matches were made to PGY-1 and PGY-2 positions, an increase of 2,604 (or 10.2%) over 2012.
- The position fill rate for all programs increased 1.1 percent to 96.4 percent, the highest fill rate in NRMP history.
- Internal Medicine (Categorical) offered 6,277 positions, of which 49.9 percent were filled by U.S. seniors (the lowest fill rate in the last 30 years) and 99.4 percent by all applicants (the highest in the last 30 years).
- The Psychiatry (Categorical) fill rate for all applicants increased 1.2 percentage points from 96.6 percent in 2012 to 97.8 percent in 2013, but the percentage of positions filled by U.S. seniors declined from 55.1 percent in 2012 to 50.1 percent in 2013, the lowest fill rate by U.S. seniors since 1998 (46.7 percent).

Other specialties of note are:

- Specialties and specialty tracks with at least 10 positions in The Match and 100 percent fill rates:

Medicine-Emergency Medicine
Pediatrics-Primary
Peds/Psych/Child Psych
Physical Medicine and Rehabilitation (PGY-1)
Plastic Surgery (PGY-2)
Psychiatry-Family Medicine
Radiation Oncology (PGY-1)
Thoracic Surgery

- Specialties with at least 10 positions in The Match and filled more than 90 percent by U.S. seniors:

Psychiatry-Family Medicine: 100 percent
Plastic Surgery (Integrated) (PGY-1): 95.7 percent
Otolaryngology: 94.5 percent
Neurological Surgery: 93.1 percent
Orthopedic Surgery: 91.8 percent
Plastic Surgery (PGY-2): 90.9 percent

- Top five specialties with at least 10 positions in The Match and filled with significant numbers of independent applicants (calculated from table):

Pediatrics-Primary: 63.9 percent
Family Medicine: 51.3 percent
Pathology: 51.3 percent
Internal Medicine (Categorical): 49.5 percent
Physical Medicine and Rehabilitation (PGY-1): 49.5 percent

Table 7 Positions Offered and Number Filled by U.S. Seniors and All Applicants, 2009 - 2013

Specialty	2013			2012			2011			2010			2009		
	Offered	Filled #U.S.	#Tot	Offered	Filled #U.S.	#Tot	Offered	Filled #U.S.	#Tot	Offered	Filled #U.S.	#Tot	Offered	Filled #U.S.	#Tot
PGY-1 Positions															
▲ Anesthesiology	1,073	748	1,029	919	725	897	841	671	820	797	626	771	733	612	723
Child Neurology	123	64	102	99	58	79	0	0	0	0	0	0	0	0	0
Dermatology	38	21	37	23	22	23	28	26	26	31	23	29	28	27	28
▲ Emergency Medicine	1,744	1,428	1,741	1,668	1,335	1,668	1,607	1,268	1,602	1,556	1,182	1,540	1,472	1,146	1,459
Emergency Med-Family Med	4	3	4	4	2	4	4	1	4	4	1	4	4	3	4
▲ Family Medicine	3,037	1,355	2,914	2,740	1,322	2,591	2,708	1,301	2,555	2,608	1,169	2,384	2,535	1,071	2,311
Family Med-Preventive Med	6	3	5	6	1	4	4	3	3	0	0	0	0	0	0
▲ Internal Medicine (Categorical)	6,277	3,135	6,242	5,277	2,941	5,226	5,121	2,940	5,065	4,999	2,722	4,947	4,922	2,632	4,853
Medicine-Anesthesiology	0	0	0	0	0	0	0	0	0	0	0	0	0	0	0
Medicine-Dermatology	8	7	8	9	8	8	9	8	8	7	7	7	8	7	8
Medicine-Emergency Med	27	23	27	26	17	22	26	22	26	23	20	23	24	19	24
Medicine-Family Medicine	4	2	4	4	2	4	5	3	5	5	4	5	5	3	4
Medicine-Medical Genetics	2	1	1	1	1	1	1	1	1	0	0	0	2	2	2
Medicine-Neurology	2	0	1	2	2	2	0	0	0	2	1	1	3	2	2
▲ Medicine-Pediatrics	366	312	363	362	276	344	365	309	362	359	299	355	354	241	339
Medicine-Preliminary (PGY-1 Only)	1,883	1,429	1,809	1,861	1,427	1,738	1,900	1,503	1,771	1,863	1,493	1,758	1,880	1,504	1,791
Medicine-Preventive Med	7	3	7	5	2	4	6	2	6	7	2	5	8	1	5
▲ Medicine-Primary	335	200	331	311	186	300	286	166	269	259	156	243	247	155	236
Medicine-Psychiatry	17	12	16	20	12	18	19	9	17	26	18	24	20	8	17
Medical Genetics	1	0	0	0	0	0	0	0	0	2	2	2	3	1	1
Neurodevelopmental Disabilities	3	1	2	3	0	1	0	0	0	0	0	0	0	0	0
Neurological Surgery	204	190	203	196	170	194	195	175	192	191	173	188	191	172	191
▲ Neurology	361	172	345	292	173	289	266	159	263	228	113	228	196	123	195
Nuclear Medicine	1	0	0	0	0	0	0	0	0	0	0	0	0	0	0
Obstetrics-Gynecology	1,259	944	1,248	1,240	913	1,223	1,205	893	1,192	1,187	915	1,182	1,185	879	1,179
Orthopedic Surgery	693	636	692	682	641	682	670	621	668	656	598	653	641	587	640
Otolaryngology	292	276	290	285	277	283	283	269	280	280	259	279	275	263	273
▼ Pathology	583	263	562	521	262	466	518	269	476	503	327	484	522	321	492
Pediatrics (Categorical)	2,616	1,837	2,606	2,475	1,732	2,443	2,482	1,768	2,437	2,428	1,711	2,383	2,392	1,682	2,326
Pediatrics-Anesthesiology	8	7	7	7	7	7	3	3	3	0	0	0	0	0	0
Pediatrics-Emergency Med	7	6	7	7	6	7	7	7	7	7	5	7	7	4	7
Pediatrics-Medical Genetics	9	6	6	7	4	6	8	4	4	4	1	1	5	2	3
Pediatrics-P M & R	3	2	3	2	2	2	3	2	2	5	4	4	4	4	4
Pediatrics-Preliminary	44	31	37	55	43	48	53	41	49	0	0	0	0	0	0
▼ Pediatrics-Primary	83	30	83	67	27	64	66	28	66	65	30	65	79	46	79
Peds/Psych/Child Psych	19	16	19	18	13	17	19	12	19	17	15	16	22	18	21
▲ Physical Medicine & Rehab	103	52	103	86	51	86	86	42	82	87	45	80	82	41	78
Plastic Surgery	0	0	0	0	0	0	0	0	0	0	0	0	101	87	99
Plastic Surgery (Integrated)	116	111	115	101	87	97	70	65	70	69	61	69	0	0	0
Preventive Medicine	2	0	0	4	1	2	5	1	3	6	1	4	6	2	6
Psychiatry (Categorical)	1,360	681	1,330	1,118	616	1,080	1,097	640	1,068	1,091	670	1,075	1,063	656	1,052
Psychiatry-Family Medicine	11	11	11	10	8	8	9	9	9	13	10	11	11	6	10
Psychiatry-Neurology	2	2	2	2	1	1	4	2	3	5	2	4	3	2	3
Radiation Oncology	23	17	23	15	15	15	16	15	15	15	14	15	15	15	15
▼ Radiology-Diagnostic	164	101	150	135	90	124	144	115	136	141	120	139	151	132	148
▲ Surgery (Categorical)	1,185	954	1,180	1,146	914	1,143	1,108	897	1,106	1,077	895	1,075	1,065	824	1,060
▲ Surgery-Preliminary (PGY-1 Only)	1,278	454	819	1,221	478	737	1,179	466	735	1,165	430	704	1,151	401	678
▲ Thoracic Surgery	26	22	26	20	19	20	13	12	13	10	8	10	3	3	3
Transitional (PGY-1 Only)	937	785	908	941	785	915	952	811	919	980	832	945	981	840	943
Urology	0	0	0	0	0	0	0	0	0	9	9	9	9	7	9
▲ Vascular Surgery	46	37	45	41	38	41	30	29	29	22	19	21	19	15	19
TOTAL - PGY-1	26,392	16,390	25,463	24,034	15,712	22,934	23,421	15,588	22,386	22,809	14,992	21,749	22,427	14,566	21,340

Table 7 Positions Offered and Number Filled by U.S. Seniors and All Applicants, 2009 - 2013 (Continued)

Specialty	2013			2012			2011			2010			2009		
	Offered	Filled		Offered	Filled		Offered	Filled		Offered	Filled		Offered	Filled	
		#U.S.	#Tot		#U.S.	#Tot		#U.S.	#Tot		#U.S.	#Tot		#U.S.	#Tot
PGY-2 Positions															
▼ Anesthesiology	580	398	562	557	397	540	563	431	533	588	420	558	641	498	625
Child Neurology	37	14	26	47	23	35	0	0	0	0	0	0	0	0	0
▲ Dermatology	369	316	362	340	288	329	344	283	339	329	270	325	310	262	309
Emergency Medicine	0	0	0	0	0	0	19	9	19	19	6	19	43	25	43
Neurodevelopmental Disabilities	7	4	5	7	6	6	0	0	0	0	0	0	0	0	0
Neurology	331	189	320	346	181	326	339	206	325	357	201	335	385	192	375
Nuclear Medicine	5	0	3	4	0	3	6	1	1	4	0	1	0	0	0
▲ Physical Medicine & Rehab	294	152	293	281	142	277	287	138	278	280	130	271	288	129	279
Plastic Surgery	11	10	11	20	19	20	38	34	38	37	33	37	0	0	0
Preventive Medicine	3	0	1	1	0	0	1	0	0	2	0	0	3	0	0
Psychiatry	2	1	2	3	0	0	4	3	3	3	2	2	3	2	2
Psychiatry-Neurology	1	0	1	0	0	0	1	1	1	1	1	1	0	0	0
▲ Radiation Oncology	160	134	153	156	153	155	155	140	150	142	123	135	141	121	129
▼ Radiology-Diagnostic	979	724	928	976	741	901	980	773	947	949	799	945	944	816	937
TOTAL - PGY-2	2,779	1,942	2,667	2,738	1,950	2,592	2,737	2,019	2,634	2,711	1,985	2,629	2,758	2,045	2,699
GRAND TOTAL	29,171	18,332	28,130	26,772	17,662	25,526	26,158	17,607	25,020	25,520	16,977	24,378	25,185	16,611	24,039

▲▼ Denotes increase/decrease in number of positions filled by U.S. allopathic seniors of more than 10 percent and 10 positions between 2009 and 2013. Neurological Surgery joined in 2009. ACGME created a new PGY-1 Plastic Surgery (Integrated) specialty in 2009. Combined/coordinated Plastic Surgery programs (which are not integrated) now appear under PGY-2 positions. Many Anesthesiology and Emergency Medicine programs have converted their positions from Advanced (PGY-2) to Categorical (PGY-1) over the period, affecting the trends in those specialties.

Figure 5 Number of Positions Offered and Filled for Selected Specialties,* 2013

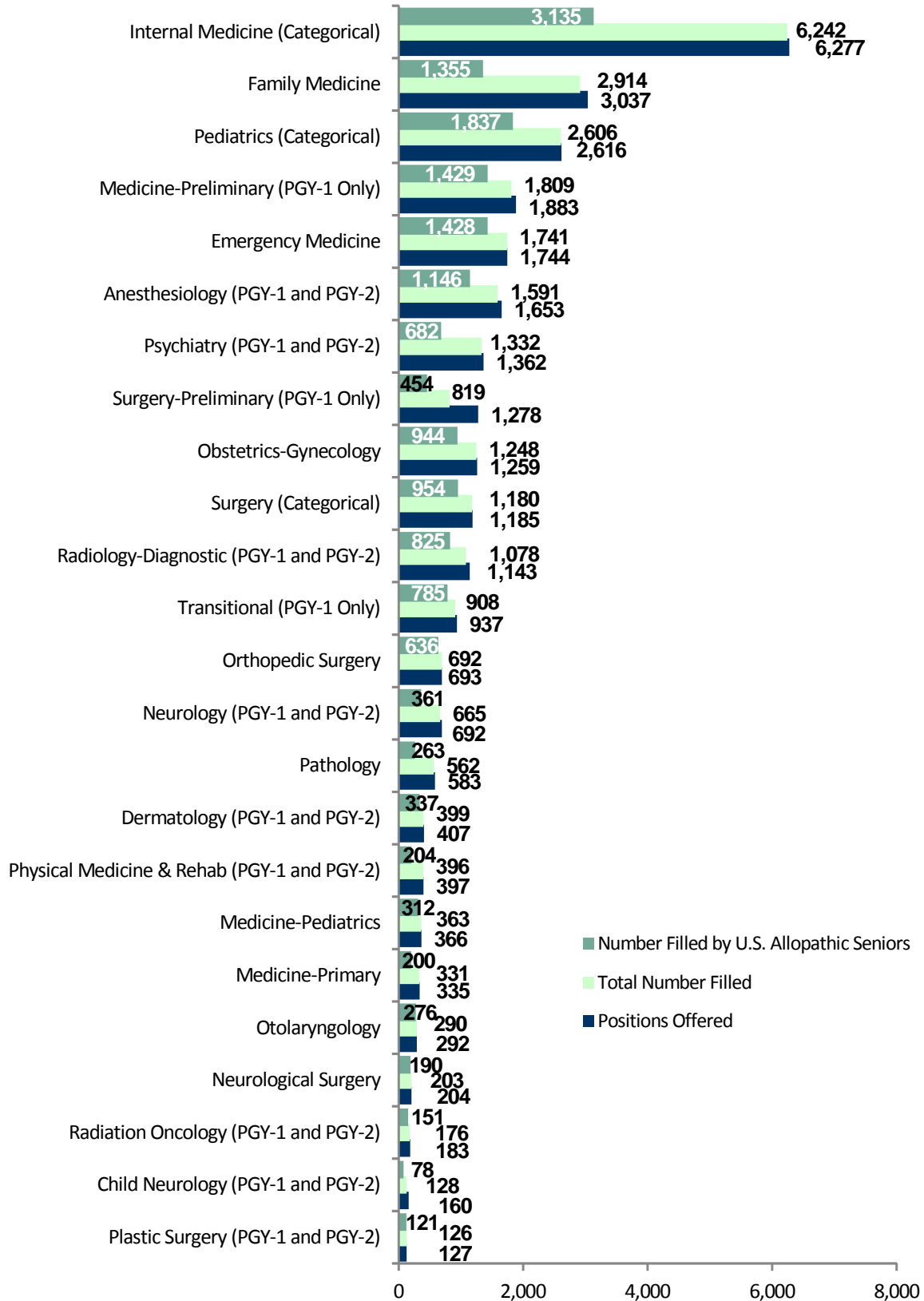

* Specialties offering at least 100 positions.

Table 8 Positions Offered and Percent Filled by U.S. Seniors and All Applicants, 2009 - 2013

Specialty	2013			2012			2011			2010			2009		
	Offered	Filled		Offered	Filled		Offered	Filled		Offered	Filled		Offered	Filled	
		%U.S.	%Tot		%U.S.	%Tot		%U.S.	%Tot		%U.S.	%Tot		%U.S.	%Tot
PGY-1 Positions															
Anesthesiology	1,073	69.7	95.9	919	78.9	97.6	841	79.8	97.5	797	78.5	96.7	733	83.5	98.6
Child Neurology	123	52.0	82.9	99	58.6	79.8	0	0.0	0.0	0	0.0	0.0	0	0.0	0.0
Dermatology	38	55.3	97.4	23	95.7	100.0	28	92.9	92.9	31	74.2	93.5	28	96.4	100.0
Emergency Medicine	1,744	81.9	99.8	1,668	80.0	100.0	1,607	78.9	99.7	1,556	76.0	99.0	1,472	77.9	99.1
Emergency Med-Family Med	4	75.0	100.0	4	50.0	100.0	4	25.0	100.0	4	25.0	100.0	4	75.0	100.0
Family Medicine	3,037	44.6	95.9	2,740	48.2	94.6	2,708	48.0	94.4	2,608	44.8	91.4	2,535	42.2	91.2
Family Med-Preventive Med	6	50.0	83.3	6	16.7	66.7	4	75.0	75.0	0	0.0	0.0	0	0.0	0.0
Internal Medicine (Categorical)	6,277	49.9	99.4	5,277	55.7	99.0	5,121	57.4	98.9	4,999	54.5	99.0	4,922	53.5	98.6
Medicine-Anesthesiology	0	0.0	0.0	0	0.0	0.0	0	0.0	0.0	0	0.0	0.0	0	0.0	0.0
Medicine-Dermatology	8	87.5	100.0	9	88.9	88.9	9	88.9	88.9	7	100.0	100.0	8	87.5	100.0
Medicine-Emergency Med	27	85.2	100.0	26	65.4	84.6	26	84.6	100.0	23	87.0	100.0	24	79.2	100.0
Medicine-Family Medicine	4	50.0	100.0	4	50.0	100.0	5	60.0	100.0	5	80.0	100.0	5	60.0	80.0
Medicine-Medical Genetics	2	50.0	50.0	1	100.0	100.0	1	100.0	100.0	0	0.0	0.0	2	100.0	100.0
Medicine-Neurology	2	0.0	50.0	2	100.0	100.0	0	0.0	0.0	2	50.0	50.0	3	66.7	66.7
Medicine-Pediatrics	366	85.2	99.2	362	76.2	95.0	365	84.7	99.2	359	83.3	98.9	354	68.1	95.8
Medicine-Preliminary (PGY-1 Only)	1,883	75.9	96.1	1,861	76.7	93.4	1,900	79.1	93.2	1,863	80.1	94.4	1,880	80.0	95.3
Medicine-Preventive Med	7	42.9	100.0	5	40.0	80.0	6	33.3	100.0	7	28.6	71.4	8	12.5	62.5
Medicine-Primary	335	59.7	98.8	311	59.8	96.5	286	58.0	94.1	259	60.2	93.8	247	62.8	95.5
Medicine-Psychiatry	17	70.6	94.1	20	60.0	90.0	19	47.4	89.5	26	69.2	92.3	20	40.0	85.0
Medical Genetics	1	0.0	0.0	0	0.0	0.0	0	0.0	0.0	2	100.0	100.0	3	33.3	33.3
Neurodevelopmental Disabilities	3	33.3	66.7	3	0.0	33.3	0	0.0	0.0	0	0.0	0.0	0	0.0	0.0
Neurological Surgery	204	93.1	99.5	196	86.7	99.0	195	89.7	98.5	191	90.6	98.4	191	90.1	100.0
Neurology	361	47.6	95.6	292	59.2	99.0	266	59.8	98.9	228	49.6	100.0	196	62.8	99.5
Nuclear Medicine	1	0.0	0.0	0	0.0	0.0	0	0.0	0.0	0	0.0	0.0	0	0.0	0.0
Obstetrics-Gynecology	1,259	75.0	99.1	1,240	73.6	98.6	1,205	74.1	98.9	1,187	77.1	99.6	1,185	74.2	99.5
Orthopedic Surgery	693	91.8	99.9	682	94.0	100.0	670	92.7	99.7	656	91.2	99.5	641	91.6	99.8
Otolaryngology	292	94.5	99.3	285	97.2	99.3	283	95.1	98.9	280	92.5	99.6	275	95.6	99.3
Pathology	583	45.1	96.4	521	50.3	89.4	518	51.9	91.9	503	65.0	96.2	522	61.5	94.3
Pediatrics (Categorical)	2,616	70.2	99.6	2,475	70.0	98.7	2,482	71.2	98.2	2,428	70.5	98.1	2,392	70.3	97.2
Pediatrics-Anesthesiology	8	87.5	87.5	7	100.0	100.0	3	100.0	100.0	0	0.0	0.0	0	0.0	0.0
Pediatrics-Emergency Med	7	85.7	100.0	7	85.7	100.0	7	100.0	100.0	7	71.4	100.0	7	57.1	100.0
Pediatrics-Medical Genetics	9	66.7	66.7	7	57.1	85.7	8	50.0	50.0	4	25.0	25.0	5	40.0	60.0
Pediatrics-P M & R	3	66.7	100.0	2	100.0	100.0	3	66.7	66.7	5	80.0	80.0	4	100.0	100.0
Pediatrics-Preliminary	44	70.5	84.1	55	78.2	87.3	53	77.4	92.5	0	0.0	0.0	0	0.0	0.0
Pediatrics-Primary	83	36.1	100.0	67	40.3	95.5	66	42.4	100.0	65	46.2	100.0	79	58.2	100.0
Peds/Psych/Child Psych	19	84.2	100.0	18	72.2	94.4	19	63.2	100.0	17	88.2	94.1	22	81.8	95.5
Physical Medicine & Rehab	103	50.5	100.0	86	59.3	100.0	86	48.8	95.3	87	51.7	92.0	82	50.0	95.1
Plastic Surgery	0	0.0	0.0	0	0.0	0.0	0	0.0	0.0	0	0.0	0.0	101	86.1	98.0
Plastic Surgery (Integrated)	116	95.7	99.1	101	86.1	96.0	70	92.9	100.0	69	88.4	100.0	0	0.0	0.0
Preventive Medicine	2	0.0	0.0	4	25.0	50.0	5	20.0	60.0	6	16.7	66.7	6	33.3	100.0
Psychiatry (Categorical)	1,360	50.1	97.8	1,118	55.1	96.6	1,097	58.3	97.4	1,091	61.4	98.5	1,063	61.7	99.0
Psychiatry-Family Medicine	11	100.0	100.0	10	80.0	80.0	9	100.0	100.0	13	76.9	84.6	11	54.5	90.9
Psychiatry-Neurology	2	100.0	100.0	2	50.0	50.0	4	50.0	75.0	5	40.0	80.0	3	66.7	100.0
Radiation Oncology	23	73.9	100.0	15	100.0	100.0	16	93.8	93.8	15	93.3	100.0	15	100.0	100.0
Radiology-Diagnostic	164	61.6	91.5	135	66.7	91.9	144	79.9	94.4	141	85.1	98.6	151	87.4	98.0
Surgery (Categorical)	1,185	80.5	99.6	1,146	79.8	99.7	1,108	81.0	99.8	1,077	83.1	99.8	1,065	77.4	99.5
Surgery-Preliminary (PGY-1 Only)	1,278	35.5	64.1	1,221	39.1	60.4	1,179	39.5	62.3	1,165	36.9	60.4	1,151	34.8	58.9
Thoracic Surgery	26	84.6	100.0	20	95.0	100.0	13	92.3	100.0	10	80.0	100.0	3	100.0	100.0
Transitional (PGY-1 Only)	937	83.8	96.9	941	83.4	97.2	952	85.2	96.5	980	84.9	96.4	981	85.6	96.1
Urology	0	0.0	0.0	0	0.0	0.0	0	0.0	0.0	9	100.0	100.0	9	77.8	100.0
Vascular Surgery	46	80.4	97.8	41	92.7	100.0	30	96.7	96.7	22	86.4	95.5	19	78.9	100.0
TOTAL - PGY-1	26,392	62.1	96.5	24,034	65.4	95.4	23,421	66.6	95.6	22,809	65.7	95.4	22,427	64.9	95.2

Table 8 Positions Offered and Percent Filled by U.S. Seniors and All Applicants, 2009 - 2013 (Continued)

Specialty	2013			2012			2011			2010			2009		
	Filled			Filled			Filled			Filled			Filled		
	Offered	%U.S.	%Tot	Offered	%U.S.	%Tot	Offered	%U.S.	%Tot	Offered	%U.S.	%Tot	Offered	%U.S.	%Tot
PGY-2 Positions															
Anesthesiology	580	68.6	96.9	557	71.3	96.9	563	76.6	94.7	588	71.4	94.9	641	77.7	97.5
Child Neurology	37	37.8	70.3	47	48.9	74.5	0	0.0	0.0	0	0.0	0.0	0	0.0	0.0
Dermatology	369	85.6	98.1	340	84.7	96.8	344	82.3	98.5	329	82.1	98.8	310	84.5	99.7
Emergency Medicine	0	0.0	0.0	0	0.0	0.0	19	47.4	100.0	19	31.6	100.0	43	58.1	100.0
Neurodevelopmental Disabilities	7	57.1	71.4	7	85.7	85.7	0	0.0	0.0	0	0.0	0.0	0	0.0	0.0
Neurology	331	57.1	96.7	346	52.3	94.2	339	60.8	95.9	357	56.3	93.8	385	49.9	97.4
Nuclear Medicine	5	0.0	60.0	4	0.0	75.0	6	16.7	16.7	4	0.0	25.0	0	0.0	0.0
Physical Medicine & Rehab	294	51.7	99.7	281	50.5	98.6	287	48.1	96.9	280	46.4	96.8	288	44.8	96.9
Plastic Surgery	11	90.9	100.0	20	95.0	100.0	38	89.5	100.0	37	89.2	100.0	0	0.0	0.0
Preventive Medicine	3	0.0	33.3	1	0.0	0.0	1	0.0	0.0	2	0.0	0.0	3	0.0	0.0
Psychiatry	2	50.0	100.0	3	0.0	0.0	4	75.0	75.0	3	66.7	66.7	3	66.7	66.7
Psychiatry-Neurology	1	0.0	100.0	0	0.0	0.0	1	100.0	100.0	1	100.0	100.0	0	0.0	0.0
Radiation Oncology	160	83.8	95.6	156	98.1	99.4	155	90.3	96.8	142	86.6	95.1	141	85.8	91.5
Radiology-Diagnostic	979	74.0	94.8	976	75.9	92.3	980	78.9	96.6	949	84.2	99.6	944	86.4	99.3
TOTAL - PGY-2	2,779	69.9	96.0	2,738	71.2	94.7	2,737	73.8	96.2	2,711	73.2	97.0	2,758	74.1	97.9
GRAND TOTAL	29,171	62.8	96.4	26,772	66.0	95.3	26,158	67.3	95.6	25,520	66.5	95.5	25,185	66.0	95.4

Neurological Surgery joined in 2009. ACGME created a new PGY-1 Plastic Surgery (Integrated) specialty in 2009. Combined/coordinated Plastic Surgery programs (which are not integrated) now appear under PGY-2 positions. Many Anesthesiology and Emergency Medicine programs have converted their positions from Advanced (PGY-2) to Categorical (PGY-1) over the period, affecting the trends in those specialties.

Tables 9-12

Tables 9 through 12 display the numbers of PGY-1 matches by specialty for four different groups: all applicants (Table 9), U.S. seniors (Table 10), osteopathic students and graduates (Table 11), and foreign-trained physicians (Table 12). Foreign-trained physicians are U.S. citizen and non-U.S. citizen students and graduates of international medical schools, excluding Canadian and Fifth Pathway applicants. Specialties that placed at least 10 positions in The Match and showed an increase or decrease in the numbers of matched applicants of greater than 10 percent between 2009 and 2013 are highlighted with arrows.

A larger proportion of U.S. seniors have matched to Emergency Medicine every year since 2009 (Table 10). Although Anesthesiology, Family Medicine, Internal Medicine (Categorical), Medicine-Pediatrics, and Surgery (Categorical) saw fluctuations between 2013 and 2009, a larger proportion of U.S. seniors matched to those specialties in 2013 compared to 2009. In contrast, the percentages of U.S. seniors matched to Medicine-Preliminary, Orthopedic Surgery, and Pathology are the lowest in five years.

Every year between 2009 and 2013 more than 80 percent of matched osteopathic students/graduates were in the specialties of Internal Medicine (Categorical), Family Medicine, Pediatrics (Categorical), Emergency Medicine, Psychiatry (Categorical), Obstetrics-Gynecology, and Anesthesiology (Table 11).

Table 12 shows that foreign-trained physicians are concentrated in a few specialties. More than half matched to Internal Medicine (Categorical) (40.8%) and Family Medicine (17.0%). The next most popular specialties were Pediatrics (Categorical), which accounted for 7.6 percent of the total, and Psychiatry (Categorical), 6.4 percent of the total.

Table 9 All Applicants Matched to PGY-1 Positions by Specialty, 2009 - 2013

Specialty	2013		2012		2011		2010		2009	
	No.	%	No.	%	No.	%	No.	%	No.	%
▲ Anesthesiology	1,029	4.0	897	3.9	820	3.7	771	3.5	723	3.4
Child Neurology	102	0.4	79	0.3	0	0.0	0	0.0	0	0.0
Dermatology	37	0.1	23	0.1	26	0.1	29	0.1	28	0.1
▲ Emergency Medicine	1,741	6.8	1,668	7.3	1,602	7.2	1,540	7.1	1,459	6.8
Emergency Med-Family Med	4	0.0	4	0.0	4	0.0	4	0.0	4	0.0
▲ Family Medicine	2,914	11.4	2,591	11.3	2,555	11.4	2,384	11.0	2,311	10.8
Family Med-Preventive Med	5	0.0	4	0.0	3	0.0	0	0.0	0	0.0
▲ Internal Medicine (Categorical)	6,242	24.5	5,226	22.8	5,065	22.6	4,947	22.7	4,853	22.7
Medicine-Anesthesiology	0	0.0	0	0.0	0	0.0	0	0.0	0	0.0
Medicine-Dermatology	8	0.0	8	0.0	8	0.0	7	0.0	8	0.0
Medicine-Emergency Med	27	0.1	22	0.1	26	0.1	23	0.1	24	0.1
Medicine-Family Medicine	4	0.0	4	0.0	5	0.0	5	0.0	4	0.0
Medicine-Medical Genetics	1	0.0	1	0.0	1	0.0	0	0.0	2	0.0
Medicine-Neurology	1	0.0	2	0.0	0	0.0	1	0.0	2	0.0
Medicine-Pediatrics	363	1.4	344	1.5	362	1.6	355	1.6	339	1.6
Medicine-Preliminary (PGY-1 Only)	1,809	7.1	1,738	7.6	1,771	7.9	1,758	8.1	1,791	8.4
Medicine-Preventive Med	7	0.0	4	0.0	6	0.0	5	0.0	5	0.0
▲ Medicine-Primary	331	1.3	300	1.3	269	1.2	243	1.1	236	1.1
Medicine-Psychiatry	16	0.1	18	0.1	17	0.1	24	0.1	17	0.1
Medical Genetics	0	0.0	0	0.0	0	0.0	2	0.0	1	0.0
Neurodevelopmental Disabilities	2	0.0	1	0.0	0	0.0	0	0.0	0	0.0
Neurological Surgery	203	0.8	194	0.8	192	0.9	188	0.9	191	0.9
Neurology	345	1.4	289	1.3	263	1.2	228	1.0	195	0.9
Nuclear Medicine	0	0.0	0	0.0	0	0.0	0	0.0	0	0.0
Obstetrics-Gynecology	1,248	4.9	1,223	5.3	1,192	5.3	1,182	5.4	1,179	5.5
Orthopedic Surgery	692	2.7	682	3.0	668	3.0	653	3.0	640	3.0
Otolaryngology	290	1.1	283	1.2	280	1.3	279	1.3	273	1.3
▲ Pathology	562	2.2	466	2.0	476	2.1	484	2.2	492	2.3
▲ Pediatrics (Categorical)	2,606	10.2	2,443	10.7	2,437	10.9	2,383	11.0	2,326	10.9
Pediatrics-Anesthesiology	7	0.0	7	0.0	3	0.0	0	0.0	0	0.0
Pediatrics-Emergency Med	7	0.0	7	0.0	7	0.0	7	0.0	7	0.0
Pediatrics-Medical Genetics	6	0.0	6	0.0	4	0.0	1	0.0	3	0.0
Pediatrics-P M & R	3	0.0	2	0.0	2	0.0	4	0.0	4	0.0
Pediatrics-Preliminary	37	0.1	48	0.2	49	0.2	0	0.0	0	0.0
Pediatrics-Primary	83	0.3	64	0.3	66	0.3	65	0.3	79	0.4
Peds/Psych/Child Psych	19	0.1	17	0.1	19	0.1	16	0.1	21	0.1
▲ Physical Medicine & Rehab	103	0.4	86	0.4	82	0.4	80	0.4	78	0.4
Plastic Surgery	0	0.0	0	0.0	0	0.0	0	0.0	99	0.5
Plastic Surgery (Integrated)	115	0.5	97	0.4	70	0.3	69	0.3	0	0.0
Preventive Medicine	0	0.0	2	0.0	3	0.0	4	0.0	6	0.0
▲ Psychiatry (Categorical)	1,330	5.2	1,080	4.7	1,068	4.8	1,075	4.9	1,052	4.9
Psychiatry-Family Medicine	11	0.0	8	0.0	9	0.0	11	0.1	10	0.0
Psychiatry-Neurology	2	0.0	1	0.0	3	0.0	4	0.0	3	0.0
Radiation Oncology	23	0.1	15	0.1	15	0.1	15	0.1	15	0.1
Radiology-Diagnostic	150	0.6	124	0.5	136	0.6	139	0.6	148	0.7
▲ Surgery (Categorical)	1,180	4.6	1,143	5.0	1,106	4.9	1,075	4.9	1,060	5.0
▲ Surgery-Preliminary (PGY-1 Only)	819	3.2	737	3.2	735	3.3	704	3.2	678	3.2
▲ Thoracic Surgery	26	0.1	20	0.1	13	0.1	10	0.0	3	0.0
Transitional (PGY-1 Only)	908	3.6	915	4.0	919	4.1	945	4.3	943	4.4
Urology	0	0.0	0	0.0	0	0.0	9	0.0	9	0.0
▲ Vascular Surgery	45	0.2	41	0.2	29	0.1	21	0.1	19	0.1
TOTAL - PGY-1	25,463	100	22,934	100	22,386	100	21,749	100	21,340	100

▲▼ Denotes increase/decrease in number of positions filled by U.S. allopathic seniors of more than 10 percent and 10 positions between 2009 and 2013. Neurological Surgery joined The Match in 2009. ACGME created a new PGY-1 Plastic Surgery (Integrated) specialty in 2009. Combined/coordinated Plastic Surgery programs (which are not integrated) now appear under PGY-2 positions. Many Anesthesiology, Emergency Medicine, and Neurology programs have converted their positions from Advanced (PGY-2) to Categorical (PGY-1) over the period, affecting the trends in those specialties.

Table 10 U.S. Seniors Matched to PGY-1 Positions by Specialty, 2009 - 2013

Specialty	2013		2012		2011		2010		2009	
	No.	%	No.	%	No.	%	No.	%	No.	%
▲ Anesthesiology	748	4.6	725	4.6	671	4.3	626	4.2	612	4.2
▲ Child Neurology	64	0.4	58	0.4	0	0.0	0	0.0	0	0.0
Dermatology	21	0.1	22	0.1	26	0.2	23	0.2	27	0.2
▲ Emergency Medicine	1,428	8.7	1,335	8.5	1,268	8.1	1,182	7.9	1,146	7.9
Emergency Med-Family Med	3	0.0	2	0.0	1	0.0	1	0.0	3	0.0
▲ Family Medicine	1,355	8.3	1,322	8.4	1,301	8.3	1,169	7.8	1,071	7.4
Family Med-Preventive Med	3	0.0	1	0.0	3	0.0	0	0.0	0	0.0
▲ Internal Medicine (Categorical)	3,135	19.1	2,941	18.7	2,940	18.9	2,722	18.2	2,632	18.1
Medicine-Anesthesiology	0	0.0	0	0.0	0	0.0	0	0.0	0	0.0
Medicine-Dermatology	7	0.0	8	0.1	8	0.1	7	0.0	7	0.0
Medicine-Emergency Med	23	0.1	17	0.1	22	0.1	20	0.1	19	0.1
Medicine-Family Medicine	2	0.0	2	0.0	3	0.0	4	0.0	3	0.0
Medicine-Medical Genetics	1	0.0	1	0.0	1	0.0	0	0.0	2	0.0
Medicine-Neurology	0	0.0	2	0.0	0	0.0	1	0.0	2	0.0
▲ Medicine-Pediatrics	312	1.9	276	1.8	309	2.0	299	2.0	241	1.7
Medicine-Preliminary (PGY-1 Only)	1,429	8.7	1,427	9.1	1,503	9.6	1,493	10.0	1,504	10.3
Medicine-Preventive Med	3	0.0	2	0.0	2	0.0	2	0.0	1	0.0
▲ Medicine-Primary	200	1.2	186	1.2	166	1.1	156	1.0	155	1.1
Medicine-Psychiatry	12	0.1	12	0.1	9	0.1	18	0.1	8	0.1
Medical Genetics	0	0.0	0	0.0	0	0.0	2	0.0	1	0.0
Neurodevelopmental Disabilities	1	0.0	0	0.0	0	0.0	0	0.0	0	0.0
Neurological Surgery	190	1.2	170	1.1	175	1.1	173	1.2	172	1.2
▲ Neurology	172	1.0	173	1.1	159	1.0	113	0.8	123	0.8
Nuclear Medicine	0	0.0	0	0.0	0	0.0	0	0.0	0	0.0
Obstetrics-Gynecology	944	5.8	913	5.8	893	5.7	915	6.1	879	6.0
Orthopedic Surgery	636	3.9	641	4.1	621	4.0	598	4.0	587	4.0
Otolaryngology	276	1.7	277	1.8	269	1.7	259	1.7	263	1.8
▼ Pathology	263	1.6	262	1.7	269	1.7	327	2.2	321	2.2
Pediatrics (Categorical)	1,837	11.2	1,732	11.0	1,768	11.3	1,711	11.4	1,682	11.5
Pediatrics-Anesthesiology	7	0.0	7	0.0	3	0.0	0	0.0	0	0.0
Pediatrics-Emergency Med	6	0.0	6	0.0	7	0.0	5	0.0	4	0.0
Pediatrics-Medical Genetics	6	0.0	4	0.0	4	0.0	1	0.0	2	0.0
Pediatrics-P M & R	2	0.0	2	0.0	2	0.0	4	0.0	4	0.0
Pediatrics-Preliminary	31	0.2	43	0.3	41	0.3	0	0.0	0	0.0
▼ Pediatrics-Primary	30	0.2	27	0.2	28	0.2	30	0.2	46	0.3
Peds/Psych/Child Psych	16	0.1	13	0.1	12	0.1	15	0.1	18	0.1
▲ Physical Medicine & Rehab	52	0.3	51	0.3	42	0.3	45	0.3	41	0.3
Plastic Surgery	0	0.0	0	0.0	0	0.0	0	0.0	87	0.6
Plastic Surgery (Integrated)	111	0.7	87	0.6	65	0.4	61	0.4	0	0.0
Preventive Medicine	0	0.0	1	0.0	1	0.0	1	0.0	2	0.0
Psychiatry (Categorical)	681	4.2	616	3.9	640	4.1	670	4.5	656	4.5
Psychiatry-Family Medicine	11	0.1	8	0.1	9	0.1	10	0.1	6	0.0
Psychiatry-Neurology	2	0.0	1	0.0	2	0.0	2	0.0	2	0.0
Radiation Oncology	17	0.1	15	0.1	15	0.1	14	0.1	15	0.1
▼ Radiology-Diagnostic	101	0.6	90	0.6	115	0.7	120	0.8	132	0.9
▲ Surgery (Categorical)	954	5.8	914	5.8	897	5.8	895	6.0	824	5.7
▲ Surgery-Preliminary (PGY-1 Only)	454	2.8	478	3.0	466	3.0	430	2.9	401	2.8
Thoracic Surgery	22	0.1	19	0.1	12	0.1	8	0.1	3	0.0
Transitional (PGY-1 Only)	785	4.8	785	5.0	811	5.2	832	5.5	840	5.8
Urology	0	0.0	0	0.0	0	0.0	9	0.1	7	0.0
▲ Vascular Surgery	37	0.2	38	0.2	29	0.2	19	0.1	15	0.1
TOTAL - PGY-1	16,390	100	15,712	100	15,588	100	14,992	100	14,566	100

▲▼ Denotes increase/decrease in number of positions filled by U.S. allopathic seniors of more than 10 percent and 10 positions between 2009 and 2013. Neurological Surgery joined The Match in 2009. ACGME created a new PGY-1 Plastic Surgery (Integrated) specialty in 2009. Combined/coordinated Plastic Surgery programs (which are not integrated) now appear under PGY-2 positions. Many Anesthesiology, Emergency Medicine, and Neurology programs have converted their positions from Advanced (PGY-2) to Categorical (PGY-1) over the period, affecting the trends in those specialties.

Table 11 Osteopathic Graduates Matched to PGY-1 Positions by Specialty, 2009 - 2013

Specialty	2013		2012		2011		2010		2009	
	No.	%	No.	%	No.	%	No.	%	No.	%
▲ Anesthesiology	117	5.8	95	5.4	72	4.6	76	5.3	53	3.8
Child Neurology	5	0.2	4	0.2	0	0.0	0	0.0	0	0.0
Dermatology	1	0.0	0	0.0	0	0.0	2	0.1	0	0.0
Emergency Medicine	178	8.8	171	9.7	177	11.3	159	11.0	163	11.6
Emergency Med-Family Med	0	0.0	0	0.0	2	0.1	2	0.1	0	0.0
▲ Family Medicine	380	18.8	324	18.4	291	18.6	270	18.7	244	17.3
Family Med-Preventive Med	1	0.0	1	0.1	0	0.0	0	0.0	0	0.0
▲ Internal Medicine (Categorical)	413	20.5	355	20.1	309	19.8	292	20.2	306	21.7
Medicine-Anesthesiology	0	0.0	0	0.0	0	0.0	0	0.0	0	0.0
Medicine-Dermatology	0	0.0	0	0.0	0	0.0	0	0.0	0	0.0
Medicine-Emergency Med	4	0.2	2	0.1	1	0.1	1	0.1	2	0.1
Medicine-Family Medicine	0	0.0	0	0.0	1	0.1	1	0.1	1	0.1
Medicine-Medical Genetics	0	0.0	0	0.0	0	0.0	0	0.0	0	0.0
Medicine-Neurology	1	0.0	0	0.0	0	0.0	0	0.0	0	0.0
Medicine-Pediatrics	21	1.0	27	1.5	21	1.3	21	1.5	27	1.9
▲ Medicine-Preliminary (PGY-1 Only)	104	5.2	71	4.0	47	3.0	53	3.7	59	4.2
Medicine-Preventive Med	0	0.0	2	0.1	0	0.0	0	0.0	0	0.0
Medicine-Primary	17	0.8	10	0.6	8	0.5	13	0.9	10	0.7
Medicine-Psychiatry	1	0.0	0	0.0	1	0.1	0	0.0	2	0.1
Medical Genetics	0	0.0	0	0.0	0	0.0	0	0.0	0	0.0
Neurodevelopmental Disabilities	0	0.0	0	0.0	0	0.0	0	0.0	0	0.0
Neurological Surgery	2	0.1	1	0.1	0	0.0	1	0.1	1	0.1
Neurology	28	1.4	22	1.2	29	1.9	20	1.4	10	0.7
Nuclear Medicine	0	0.0	0	0.0	0	0.0	0	0.0	0	0.0
▲ Obstetrics-Gynecology	130	6.4	133	7.5	120	7.7	105	7.3	108	7.7
Orthopedic Surgery	6	0.3	2	0.1	2	0.1	3	0.2	5	0.4
Otolaryngology	1	0.0	0	0.0	0	0.0	1	0.1	0	0.0
▲ Pathology	49	2.4	43	2.4	34	2.2	31	2.1	34	2.4
▲ Pediatrics (Categorical)	254	12.6	254	14.4	226	14.5	200	13.9	190	13.5
Pediatrics-Anesthesiology	0	0.0	0	0.0	0	0.0	0	0.0	0	0.0
Pediatrics-Emergency Med	0	0.0	1	0.1	0	0.0	0	0.0	1	0.1
Pediatrics-Medical Genetics	0	0.0	0	0.0	0	0.0	0	0.0	0	0.0
Pediatrics-P M & R	1	0.0	0	0.0	0	0.0	0	0.0	0	0.0
Pediatrics-Preliminary	1	0.0	1	0.1	0	0.0	0	0.0	0	0.0
Pediatrics-Primary	3	0.1	2	0.1	1	0.1	1	0.1	1	0.1
Peds/Psych/Child Psych	1	0.0	3	0.2	4	0.3	0	0.0	0	0.0
▲ Physical Medicine & Rehab	28	1.4	17	1.0	19	1.2	13	0.9	15	1.1
Plastic Surgery	0	0.0	0	0.0	0	0.0	0	0.0	1	0.1
Plastic Surgery (Integrated)	0	0.0	0	0.0	1	0.1	0	0.0	0	0.0
Preventive Medicine	0	0.0	0	0.0	0	0.0	0	0.0	0	0.0
▲ Psychiatry (Categorical)	159	7.9	124	7.0	114	7.3	109	7.5	102	7.2
Psychiatry-Family Medicine	0	0.0	0	0.0	0	0.0	1	0.1	1	0.1
Psychiatry-Neurology	0	0.0	0	0.0	1	0.1	0	0.0	1	0.1
Radiation Oncology	0	0.0	0	0.0	0	0.0	0	0.0	0	0.0
Radiology-Diagnostic	14	0.7	14	0.8	11	0.7	8	0.6	8	0.6
▲ Surgery (Categorical)	47	2.3	36	2.0	28	1.8	20	1.4	31	2.2
Surgery-Preliminary (PGY-1 Only)	17	0.8	20	1.1	18	1.2	19	1.3	16	1.1
Thoracic Surgery	0	0.0	0	0.0	1	0.1	0	0.0	0	0.0
▲ Transitional (PGY-1 Only)	33	1.6	28	1.6	22	1.4	22	1.5	16	1.1
Urology	0	0.0	0	0.0	0	0.0	0	0.0	0	0.0
Vascular Surgery	2	0.1	1	0.1	0	0.0	0	0.0	0	0.0
TOTAL - PGY-1	2,019	100	1,764	100	1,561	100	1,444	100	1,408	100

▲▼ Denotes increase/decrease in number of positions filled by U.S. allopathic seniors of more than 10 percent and 10 positions between 2009 and 2013. Neurological Surgery joined The Match in 2009. ACGME created a new PGY-1 Plastic Surgery (Integrated) specialty in 2009. Combined/coordinated Plastic Surgery programs (which are not integrated) now appear under PGY-2 positions. Many Anesthesiology, Emergency Medicine, and Neurology programs have converted their positions from Advanced (PGY-2) to Categorical (PGY-1) over the period, affecting the trends in those specialties.

Table 12 Foreign-Trained Physicians* Matched to PGY-1 Positions by Specialty, 2009 - 2013

Specialty	2013		2012		2011		2010		2009	
	No.	%	No.	%	No.	%	No.	%	No.	%
▲ Anesthesiology	105	1.7	68	1.4	68	1.5	55	1.2	54	1.1
▲ Child Neurology	26	0.4	14	0.3	0	0.0	0	0.0	0	0.0
Dermatology	2	0.0	1	0.0	0	0.0	1	0.0	0	0.0
Emergency Medicine	90	1.4	94	1.9	85	1.8	131	2.8	90	1.9
Emergency Med-Family Med	1	0.0	2	0.0	1	0.0	1	0.0	1	0.0
▲ Family Medicine	1,075	17.0	862	17.7	865	18.8	839	18.1	902	19.1
Family Med-Preventive Med	1	0.0	2	0.0	0	0.0	0	0.0	0	0.0
▲ Internal Medicine (Categorical)	2,576	40.8	1,837	37.7	1,727	37.5	1,799	38.9	1,805	38.2
Medicine-Anesthesiology	0	0.0	0	0.0	0	0.0	0	0.0	0	0.0
Medicine-Dermatology	0	0.0	0	0.0	0	0.0	0	0.0	0	0.0
Medicine-Emergency Med	0	0.0	3	0.1	2	0.0	2	0.0	3	0.1
Medicine-Family Medicine	2	0.0	2	0.0	1	0.0	0	0.0	0	0.0
Medicine-Medical Genetics	0	0.0	0	0.0	0	0.0	0	0.0	0	0.0
Medicine-Neurology	0	0.0	0	0.0	0	0.0	0	0.0	0	0.0
▼ Medicine-Pediatrics	28	0.4	39	0.8	28	0.6	30	0.6	63	1.3
▲ Medicine-Preliminary (PGY-1 Only)	246	3.9	216	4.4	191	4.1	172	3.7	189	4.0
Medicine-Preventive Med	4	0.1	0	0.0	4	0.1	2	0.0	4	0.1
▲ Medicine-Primary	111	1.8	101	2.1	87	1.9	70	1.5	69	1.5
Medicine-Psychiatry	3	0.0	6	0.1	7	0.2	6	0.1	6	0.1
Medical Genetics	0	0.0	0	0.0	0	0.0	0	0.0	0	0.0
Neurodevelopmental Disabilities	1	0.0	0	0.0	0	0.0	0	0.0	0	0.0
Neurological Surgery	8	0.1	18	0.4	11	0.2	7	0.2	15	0.3
Neurology	137	2.2	88	1.8	70	1.5	91	2.0	61	1.3
Nuclear Medicine	0	0.0	0	0.0	0	0.0	0	0.0	0	0.0
Obstetrics-Gynecology	153	2.4	152	3.1	148	3.2	135	2.9	154	3.3
Orthopedic Surgery	15	0.2	9	0.2	8	0.2	15	0.3	15	0.3
Otolaryngology	6	0.1	1	0.0	2	0.0	5	0.1	5	0.1
▲ Pathology	204	3.2	129	2.6	145	3.1	98	2.1	109	2.3
▲ Pediatrics (Categorical)	482	7.6	429	8.8	407	8.8	433	9.4	424	9.0
Pediatrics-Anesthesiology	0	0.0	0	0.0	0	0.0	0	0.0	0	0.0
Pediatrics-Emergency Med	1	0.0	0	0.0	0	0.0	1	0.0	1	0.0
Pediatrics-Medical Genetics	0	0.0	2	0.0	0	0.0	0	0.0	1	0.0
Pediatrics-P M & R	0	0.0	0	0.0	0	0.0	0	0.0	0	0.0
Pediatrics-Preliminary	5	0.1	4	0.1	8	0.2	0	0.0	0	0.0
▲ Pediatrics-Primary	49	0.8	35	0.7	37	0.8	32	0.7	31	0.7
Peds/Psych/Child Psych	2	0.0	1	0.0	3	0.1	0	0.0	2	0.0
Physical Medicine & Rehab	16	0.3	13	0.3	16	0.3	20	0.4	17	0.4
Plastic Surgery	0	0.0	0	0.0	0	0.0	0	0.0	4	0.1
Plastic Surgery (Integrated)	2	0.0	1	0.0	0	0.0	3	0.1	0	0.0
Preventive Medicine	0	0.0	1	0.0	2	0.0	1	0.0	3	0.1
▲ Psychiatry (Categorical)	405	6.4	305	6.3	275	6.0	263	5.7	255	5.4
Psychiatry-Family Medicine	0	0.0	0	0.0	0	0.0	0	0.0	2	0.0
Psychiatry-Neurology	0	0.0	0	0.0	0	0.0	2	0.0	0	0.0
Radiation Oncology	1	0.0	0	0.0	0	0.0	0	0.0	0	0.0
▲ Radiology-Diagnostic	22	0.3	16	0.3	7	0.2	9	0.2	4	0.1
Surgery (Categorical)	122	1.9	116	2.4	108	2.3	104	2.2	126	2.7
▲ Surgery-Preliminary (PGY-1 Only)	322	5.1	221	4.5	218	4.7	224	4.8	242	5.1
Thoracic Surgery	2	0.0	0	0.0	0	0.0	2	0.0	0	0.0
Transitional (PGY-1 Only)	78	1.2	87	1.8	74	1.6	75	1.6	70	1.5
Urology	0	0.0	0	0.0	0	0.0	0	0.0	0	0.0
Vascular Surgery	4	0.1	2	0.0	0	0.0	2	0.0	4	0.1
TOTAL - PGY-1	6,307	100	4,877	100	4,605	100	4,630	100	4,731	100

*Foreign-trained physicians include both U.S. citizen and non-U.S. citizen graduates of international medical schools.

▲▼ Denotes increase/decrease in number of positions filled by U.S. allopathic seniors of more than 10 percent and 10 positions between 2009 and 2013. Neurological Surgery joined The Match in 2009. ACGME created a new PGY-1 Plastic Surgery (Integrated) specialty in 2009. Combined/coordinated Plastic Surgery programs (which are not integrated) now appear under PGY-2 positions. Many Anesthesiology, Emergency Medicine, and Neurology programs have converted their positions from Advanced (PGY-2) to Categorical (PGY-1) over the period, affecting the trends in those specialties.

Table 13

Table 13 displays the numbers of U.S. seniors (“U.S.”) and independent applicants (“IA”) (all applicants other than U.S. seniors) who ranked each specialty as their only choice, first choice, or not first choice: *Only choice* includes applicants who ranked that specialty first on their rank order lists (ROLs) and ranked no other specialties. *First choice* includes applicants who ranked that specialty first and ranked at least one other specialty. *Not first choice* includes applicants who ranked another specialty first but also included that specialty on their rank lists. *Preferred choice* is defined as first choice ignoring any subsequent choices (*only choice* and *first choice* combined).

Prior to 2012, applicant choices were reported by specialty group that included the combined specialties. For example, the Internal Medicine group included Internal Medicine and specialties such as Internal Medicine-Pediatrics. In this report, Table 13 data are aggregated by specialty instead of specialty group. Transitional-year programs were excluded from the counts because they are not considered a preference for a specific specialty. PGY-1 and PGY-2 programs were combined. Internal Medicine and Pediatrics include categorical and primary positions. Preliminary programs are separated from categorical programs for Internal Medicine, Pediatrics, and Surgery specialties.

In addition, the table shows the ratio of the number of positions in a specialty to the number of applicants choosing a specialty as their preferred choice.

Using Anesthesiology as an example:

- A total of 1,221 U.S. allopathic seniors ranked at least one Anesthesiology program (sum of 926 “only choice,” 246 “first choice,” and 49 “not first choice”). Anesthesiology was the “preferred choice” for 1,172 U.S. seniors (sum of 926 “only choice” and 246 “first choice”). With 1,653 positions offered, the ratio of positions to U.S. senior applicants who ranked Anesthesiology as the “preferred” choice was 1.4 to 1.
- Similarly, 771 independent applicants ranked at least one Anesthesiology program (423 plus 251 plus 97); for 674 of them Anesthesiology was the “preferred” specialty. The ratio of 1,653 positions to 674 independent applicants was 2.5 to 1.

Table 13 Applicant Choices by Specialty, 2013

Specialty	U.S. Seniors					Independent Applicants				Positions per All Applicants
	Total Positions	Preferred Choice			Positions per U.S. Senior	Preferred Choice			Positions per IA	
		Only Choice	First Choice	Not First Choice		Only Choice	First Choice	Not First Choice		
Anesthesiology	1,653	926	246	49	1.4	423	251	97	2.5	0.9
Child Neurology	160	62	23	9	1.9	42	31	44	2.2	1.0
Dermatology	407	102	335	8	0.9	112	24	9	3.0	0.7
Emergency Medicine	1,744	1,392	172	76	1.1	434	221	135	2.7	0.8
Family Medicine	3,037	1,260	100	223	2.2	1,926	810	1,639	1.1	0.7
Internal Medicine	6,612	3,126	231	355	2.0	3,875	1,961	1,550	1.1	0.7
Internal Medicine (Prelim)	1,883	75	114	1,089	10.0	56	81	1,082	13.7	5.8
Internal Medicine/Emergency Medicine	27	0	32	42	0.8	1	7	19	3.4	0.7
Internal Medicine/Pediatrics	366	254	88	49	1.1	25	57	130	4.5	0.9
Neurological Surgery	204	218	20	3	0.9	37	29	8	3.1	0.7
Neurology	692	293	72	23	1.9	238	241	187	1.4	0.8
Obstetrics and Gynecology	1,237	940	93	26	1.2	384	196	138	2.1	0.8
Obstetrics and Gynecology (Prelim)	22	0	0	56	0.0	3	8	75	2.0	2.0
Orthopedic Surgery	693	724	101	8	0.8	112	69	24	3.8	0.7
Otolaryngology	292	312	65	10	0.8	31	17	7	6.1	0.7
Pathology	583	262	10	18	2.1	427	98	134	1.1	0.7
Pediatrics	2,699	1,826	56	150	1.4	1,057	319	691	2.0	0.8
Pediatrics (Prelim)	44	0	1	24	44.0	0	3	36	14.7	11.0
Physical Medicine and Rehabilitation	397	152	74	27	1.8	207	115	77	1.2	0.7
Plastic Surgery	127	78	93	9	0.7	10	12	4	5.8	0.7
Psychiatry	1,362	646	53	50	1.9	966	256	378	1.1	0.7
Radiation Oncology	183	79	87	5	1.1	23	15	8	4.8	0.9
Radiology-Diagnostic	1,143	614	231	29	1.4	241	168	79	2.8	0.9
Surgery	1,185	820	244	231	1.1	319	489	312	1.5	0.6
Surgery (Prelim)	1,278	318	16	424	3.8	128	128	672	5.0	2.2
Thoracic Surgery	26	4	38	10	0.6	9	12	6	1.2	0.4
Vascular Surgery	46	7	35	7	1.1	9	13	13	2.1	0.7
TOTAL *	29,171	14,524	2,963	3,747		11,142	5,720	8,097		

Only choice includes applicants who ranked that specialty first on their rank order lists (ROLs) and ranked no other specialties. **First choice** includes applicants who ranked that specialty first and ranked at least one other specialty on their ROLs. **Not first choice** includes applicants who ranked another specialty first but also include that specialty on their ROLs. **Preferred choice** is defined as either only choice or first choice. Transitional Year programs were excluded from these counts since they are not considered a preference for a specific specialty.

Total Positions: includes all positions (PGY-1 and/or PGY-2) offered in a specialty. Preliminary positions are reported separately.

Positions Per U.S. Senior: is the ratio of Total Positions to the number of U.S. seniors for whom that specialty was the first or only choice.

Positions Per Independent Applicant (IA): is the ratio of Total Positions to the number of independent applicants for whom that specialty was the first or only choice.

Positions Per All Applicants: is the ratio of Total Positions to the number of U.S. seniors and independent applicants for whom that specialty was the first or only choice.

Note: Specialties with fewer than 20 total positions are not displayed on this table.

* The **TOTAL** row includes all specialties.

Table 14

The 2013 Match results for U.S. seniors (“U.S.”) and independent applicants (“IA”) who ranked each specialty as their only choice can be found in Table 14 and Figure 6. Prior to 2012, Table 14 and Figure 6 reported Match results by specialty groups that included the combined specialties. For example, Internal Medicine included Internal Medicine and combined specialties such as Internal Medicine-Pediatrics. In this report, results are aggregated by specialty instead of specialty group. Preliminary positions also are reported separately.

Notably, larger percentages of U.S. seniors than independent applicants ranked as their only choice Emergency Medicine, Orthopedic Surgery, and Surgery. Larger percentages of independent applicants chose Family Medicine and Internal Medicine.

For all specialties, a larger percentage of independent applicants failed to match when compared to U.S. seniors (Figure 6). The higher proportions of unmatched U.S. seniors and independent applicants in such specialties as Neurological Surgery, Orthopedic Surgery, Otolaryngology, Physical Medicine and Rehabilitation, Plastic Surgery, Radiation Oncology and Surgery reflect the fact that there are significantly more applicants interested in those specialties than there are available positions. That disparity also is reflected in the high fill rates (Table 1) for those specialties.

Table 14 Match Results for U.S. Seniors and Independent Applicants Who Ranked Each Specialty as Their Only Choice, 2013

Specialty	Matched		Unmatched		Total		% of All Matched Applicants		Percent Unmatched	
	U.S.	IA	U.S.	IA	U.S.	IA	U.S.	IA	U.S.	IA
Anesthesiology	905	292	21	131	926	423	6.6	4.7	2.3	31.0
Child Neurology	60	29	2	13	62	42	0.4	0.5	3.2	31.0
Dermatology	95	56	7	56	102	112	0.7	0.9	6.9	50.0
Emergency Medicine	1,302	246	90	188	1,392	434	9.5	4.0	6.5	43.3
Family Medicine	1,217	952	43	974	1,260	1,926	8.9	15.4	3.4	50.6
Internal Medicine	3,048	2,261	78	1,614	3,126	3,875	22.2	36.6	2.5	41.7
Internal Medicine (Prelim)	66	13	9	43	75	56	0.5	0.2	12.0	76.8
Internal Medicine/Emergency Medicine	0	0	0	1	0	1	0.0	0.0	0.0	100.0
Internal Medicine/Pediatrics	244	16	10	9	254	25	1.8	0.3	3.9	36.0
Neurological Surgery	183	7	35	30	218	37	1.3	0.1	16.1	81.1
Neurology	291	143	2	95	293	238	2.1	2.3	0.7	39.9
Obstetrics and Gynecology	866	218	74	166	940	384	6.3	3.5	7.9	43.2
Obstetrics and Gynecology (Prelim)	0	0	0	3	0	3	0.0	0.0	0.0	100.0
Orthopedic Surgery	590	40	134	72	724	112	4.3	0.6	18.5	64.3
Otolaryngology	245	10	67	21	312	31	1.8	0.2	21.5	67.7
Pathology	255	242	7	185	262	427	1.9	3.9	2.7	43.3
Pediatrics	1,783	646	43	411	1,826	1,057	13.0	10.5	2.4	38.9
Pediatrics (Prelim)	0	0	0	0	0	0	0.0	0.0	0.0	0.0
Physical Medicine and Rehabilitation	136	134	16	73	152	207	1.0	2.2	10.5	35.3
Plastic Surgery	69	3	9	7	78	10	0.5	0.0	11.5	70.0
Psychiatry	626	497	20	469	646	966	4.6	8.1	3.1	48.6
Radiation Oncology	74	16	5	7	79	23	0.5	0.3	6.3	30.4
Radiology-Diagnostic	608	143	6	98	614	241	4.4	2.3	1.0	40.7
Surgery	734	120	86	199	820	319	5.3	1.9	10.5	62.4
Surgery (Prelim)	305	65	13	63	318	128	2.2	1.1	4.1	49.2
Thoracic Surgery	4	1	0	8	4	9	0.0	0.0	0.0	88.9
Vascular Surgery	6	4	1	5	7	9	0.0	0.1	14.3	55.6
TOTAL *	13,745	6,171	779	4,971	14,524	11,142	100.0	100.0	5.4	44.6

Note: Specialties with fewer than 20 total positions are not displayed on this table.

* The **TOTAL** row includes all specialties.

Figure 6 Percentages of Unmatched U.S. Seniors and Independent Applicants Who Ranked Each Specialty as Their Only Choice, 2013

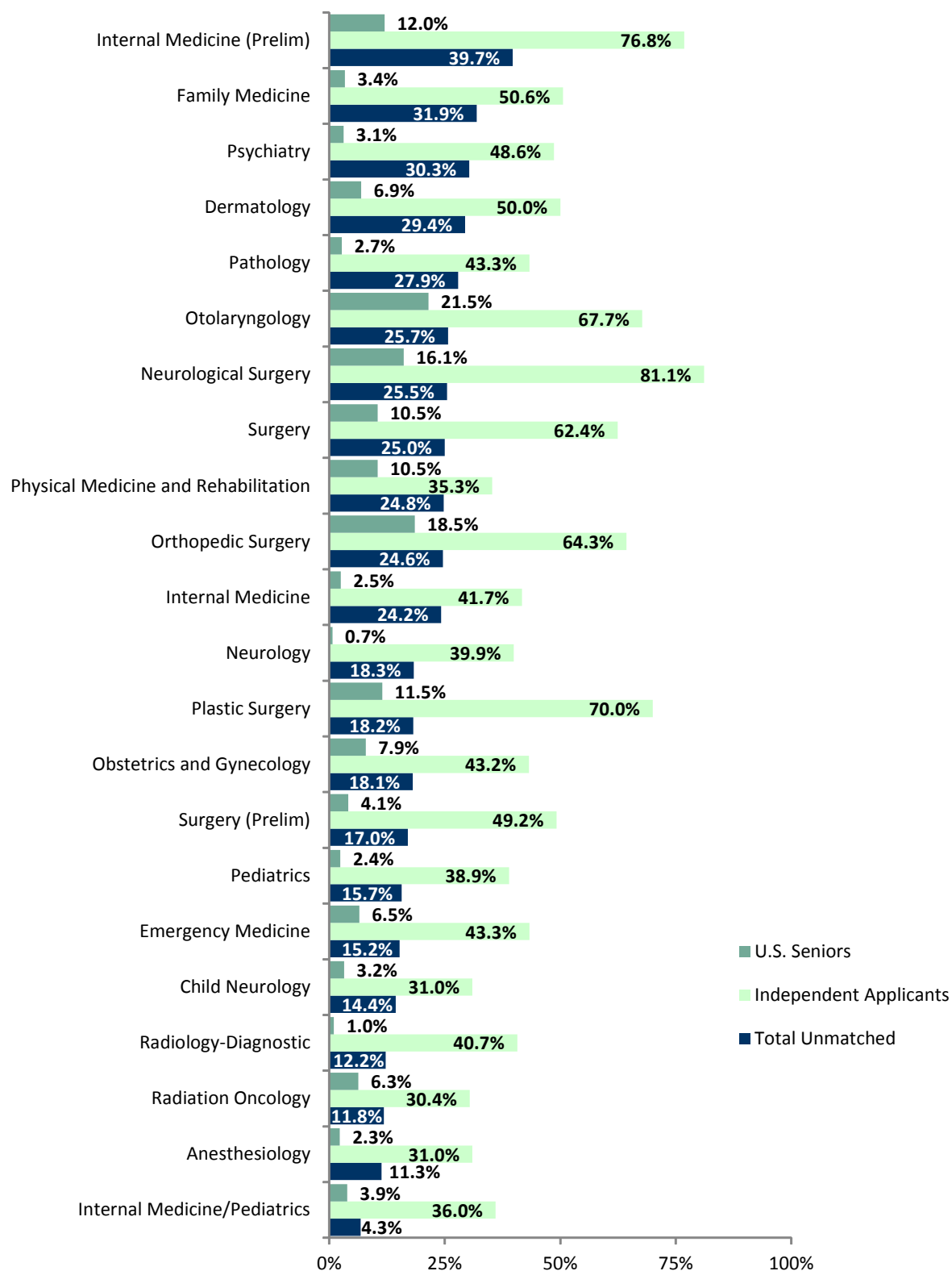

Note: Specialties with fewer than 20 matched applicants are excluded from this figure (see Table 14).

Table 15

Table 15 shows the trends between 1997 and 2013 in the percentages of U.S. allopathic seniors and independent applicants matching to their first, second, third, fourth, or lower than fourth program choice on their rank order lists. The calculation of the percentages also includes the number of unmatched applicants. In earlier years the percentages were based only on matched applicants. This change was made to more accurately reflect the percentages of applicants who obtained matches at different ranks and to more clearly portray the differences between U.S. seniors and independent applicants (see Table 6 for trends in overall match rates by applicant type). The differences in the two calculations can be seen in Figure 7.

In 2013, for the first time fewer than half (49.6%) of U.S. seniors matched to their first-choice programs. Among independent applicants the percentage of first-choice matches was 26.7 percent, the highest percentage since 2006. The percentage of U.S. seniors who were unmatched was 5.5, the fourth-highest since 1997.

Figure 7 compares the percentage of applicants matched to programs by rank choice in the 2013 Match using both the matched applicants (top two figures) and all applicants (bottom two figures) calculations. As the bottom two figures show, a significantly higher percentage of U.S. allopathic seniors matched to their first-choice programs compared to independent applicants, and a significantly higher percentage of independent applicants did not match at all.

Table 15 Matches from U.S. Seniors' and Independent Applicants' Rank Order Lists, 1997 - 2013

Year	First Rank		Second Rank		Third Rank		Fourth Rank		> Fourth Rank		Unmatched	
	No.	% of Matches	No.	% of Matches	No.	% of Matches	No.	% of Matches	No.	% of Matches	No.	%
U.S. Seniors												
1997	8,079	55.3	2,182	14.9	1,311	9.0	761	5.2	1,369	9.4	912	6.2
1998	8,028	54.9	2,283	15.6	1,332	9.1	802	5.5	1,398	9.6	767	5.2
1999	8,455	57.9	2,181	14.9	1,234	8.4	774	5.3	1,277	8.7	686	4.7
2000	8,542	59.5	2,102	14.6	1,187	8.3	656	4.6	1,209	8.4	662	4.6
2001	8,393	58.1	2,149	14.9	1,199	8.3	698	4.8	1,314	9.1	702	4.9
2002	8,370	58.4	2,130	14.9	1,289	9.0	687	4.8	1,249	8.7	611	4.3
2003	8,482	59.2	2,135	14.9	1,144	8.0	701	4.9	1,133	7.9	737	5.1
2004	8,510	58.3	2,138	14.6	1,188	8.1	659	4.5	1,243	8.5	871	6.0
2005	8,729	59.3	2,091	14.2	1,219	8.3	655	4.5	1,267	8.6	758	5.1
2006	8,551	57.0	2,198	14.6	1,286	8.6	734	4.9	1,451	9.7	788	5.3
2007	8,442	55.5	2,266	14.9	1,367	9.0	797	5.2	1,537	10.1	797	5.2
2008	8,692	57.0	2,280	15.0	1,300	8.5	738	4.8	1,505	9.9	727	4.8
2009	8,318	53.2	2,394	15.3	1,355	8.7	788	5.0	1,887	12.1	896	5.7
2010	8,462	52.7	2,468	15.4	1,471	9.2	852	5.3	1,869	11.6	948	5.9
2011	8,707	52.6	2,531	15.3	1,547	9.3	913	5.5	2,006	12.1	855	5.2
2012	8,946	54.1	2,467	14.9	1,500	9.1	904	5.5	2,015	12.2	695	4.2
2013	8,672	49.6	2,650	15.2	1,700	9.7	1,100	6.3	2,402	13.7	963	5.5
Independent Applicants												
1997	2,458	21.0	901	7.7	510	4.4	355	3.0	705	6.0	6,780	57.9
1998	2,532	21.5	911	7.8	522	4.4	292	2.5	613	5.2	6,880	58.6
1999	2,713	22.9	897	7.6	540	4.6	312	2.6	534	4.5	6,859	57.9
2000	2,956	27.6	1,067	10.0	515	4.8	304	2.8	409	3.8	5,447	50.9
2001	2,887	30.3	1,002	10.5	531	5.6	304	3.2	458	4.8	4,344	45.6
2002	2,858	31.3	1,047	11.5	621	6.8	305	3.3	468	5.1	3,824	41.9
2003	3,163	32.8	1,230	12.8	593	6.2	373	3.9	500	5.2	3,774	39.2
2004	3,277	30.8	1,225	11.5	741	7.0	409	3.8	622	5.8	4,363	41.0
2005	3,368	31.7	1,256	11.8	684	6.4	418	3.9	691	6.5	4,212	39.6
2006	3,226	27.6	1,222	10.4	718	6.1	434	3.7	804	6.9	5,303	45.3
2007	3,365	26.4	1,326	10.4	736	5.8	477	3.7	871	6.8	5,963	46.8
2008	3,524	26.1	1,383	10.2	797	5.9	449	3.3	880	6.5	6,462	47.9
2009	3,501	24.6	1,446	10.1	858	6.0	501	3.5	877	6.2	7,067	49.6
2010	3,438	23.8	1,437	9.9	810	5.6	475	3.3	1,025	7.1	7,288	50.4
2011	3,471	24.7	1,431	10.2	840	6.0	498	3.5	950	6.8	6,840	48.8
2012	3,735	25.2	1,553	10.5	888	6.0	509	3.4	890	6.0	7,253	48.9
2013	4,503	26.7	1,787	10.6	1,150	6.8	695	4.1	1,307	7.7	7,426	44.0

Figure 7 Percent of Matches by Choice and Type of Applicant, 2013

Matched Applicants

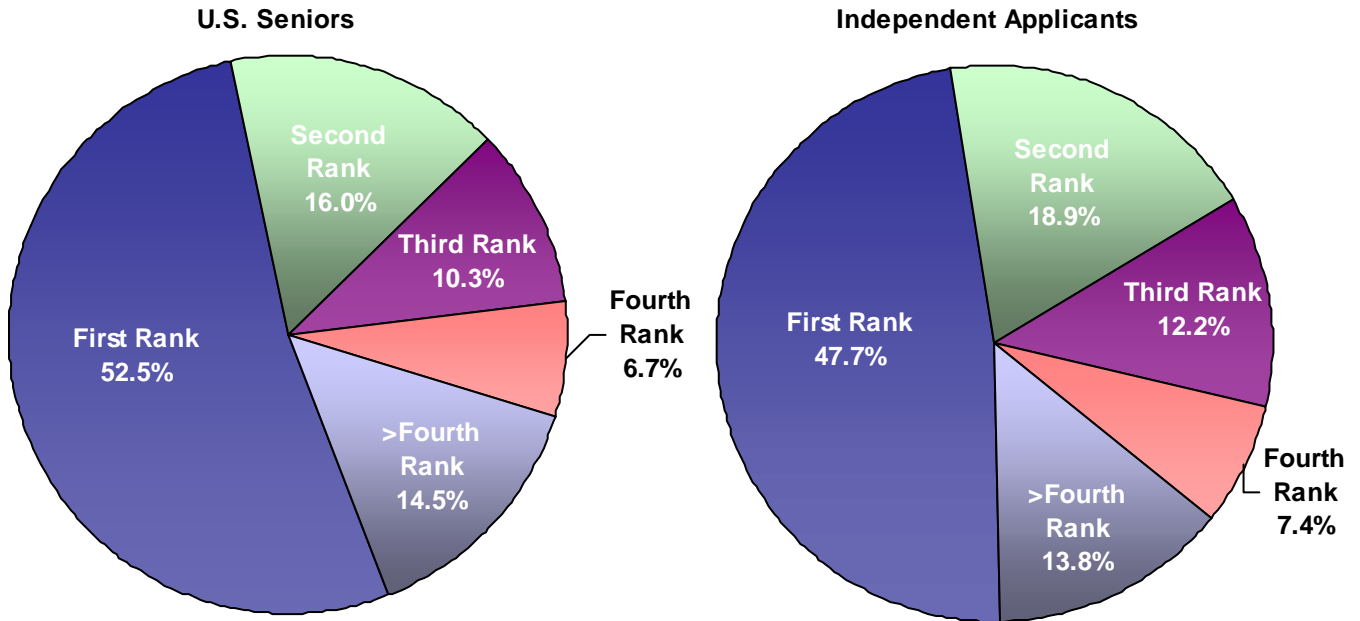

All Applicants

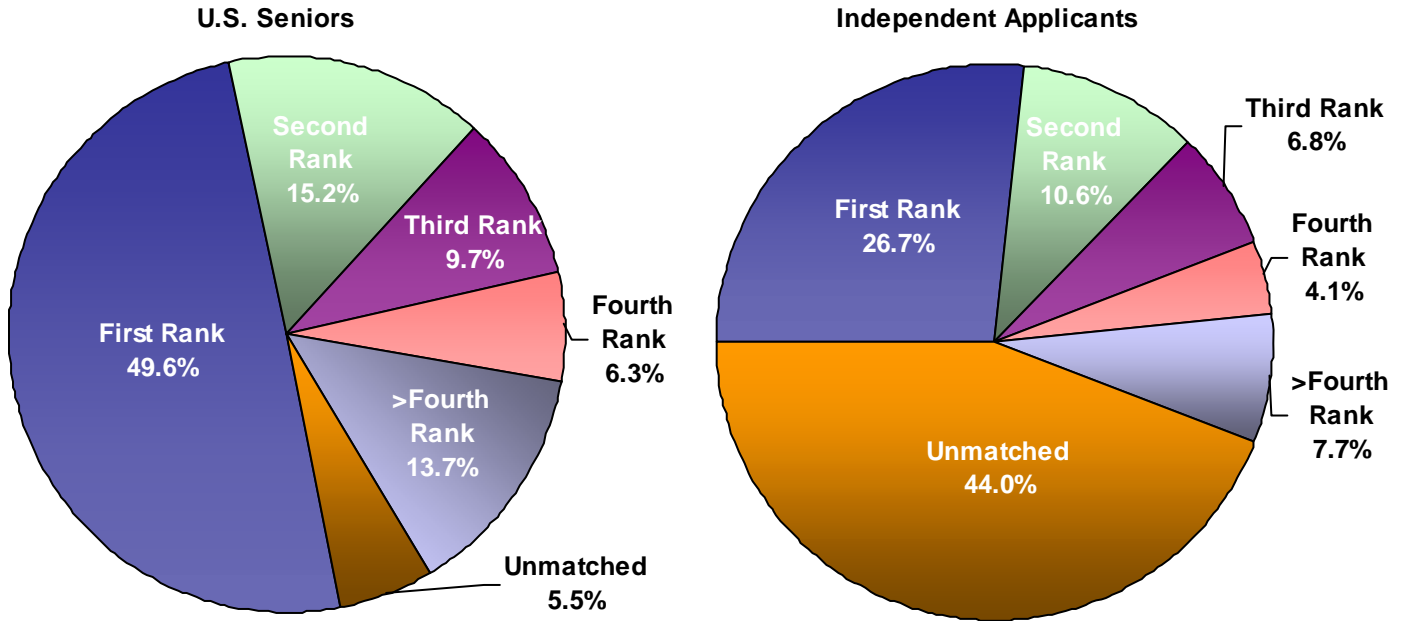

Table 16

Couples have been able to participate together in the Main Residency Match® since 1984. The two partners identify themselves as a couple to the NRMP and submit rank order lists of identical length. The algorithm treats the two lists as a unit, matching the couple to the highest pair of program choices where both partners obtain a match.

Table 16 presents the number of couples in The Match and the outcomes. Match rates were calculated as the number of individual matches divided by the total number of individuals. In 2013, 1,870 applicants (935 couples) participated in The Match as couples, an all-time high. Couples enjoy great success, with match rates above 90 percent every year since 1984. In 2013, the match rate for couples was 95.2 percent, the highest since 2000. About 78 percent of couples are U.S. seniors, and their match rates are quite similar to those of their classmates, varying within 1 or 2 percentage points each year.

Couples have the option of one partner indicating a willingness to go unmatched at a certain rank on the rank order list if the partner matches to the program linked to that rank. Table 16 shows the number of couples matched with this option in the *One Matched* column (44 in 2013).

Table 16 Number of Couples in The Match by Match Outcome, 1987 - 2013

Year	Couples	Individuals	Both Matched	One Matched	Neither Matched	Match Rate %
1987	347	694	316	14	17	93.1
1988	388	776	355	19	14	93.9
1989	421	842	384	21	16	93.7
1990	397	794	356	20	21	92.2
1991	377	754	349	17	11	94.8
1992	461	922	412	20	29	91.5
1993	427	854	384	27	16	93.1
1994	446	892	391	35	20	91.6
1995	499	998	433	33	33	90.1
1996	504	1,008	446	20	38	90.5
1997	535	1,070	479	29	27	92.2
1998	525	1,050	481	27	17	94.2
1999	536	1,072	496	27	13	95.1
2000	508	1,016	475	18	15	95.3
2001	561	1,122	518	25	18	94.6
2002	543	1,086	507	19	17	95.1
2003	570	1,140	529	22	19	94.7
2004	641	1,282	584	36	21	93.9
2005	606	1,212	552	39	15	94.3
2006	610	1,220	552	36	22	93.4
2007	621	1,242	553	36	32	91.9
2008	738	1,476	667	47	24	93.6
2009	788	1,576	706	55	27	93.1
2010	808	1,616	730	50	28	93.4
2011	809	1,618	739	53	17	94.6
2012	878	1,756	804	54	20	94.6
2013	935	1,870	868	44	23	95.2

Figure 8 Number of Couples in The Match by Match Outcome, 1987-2013

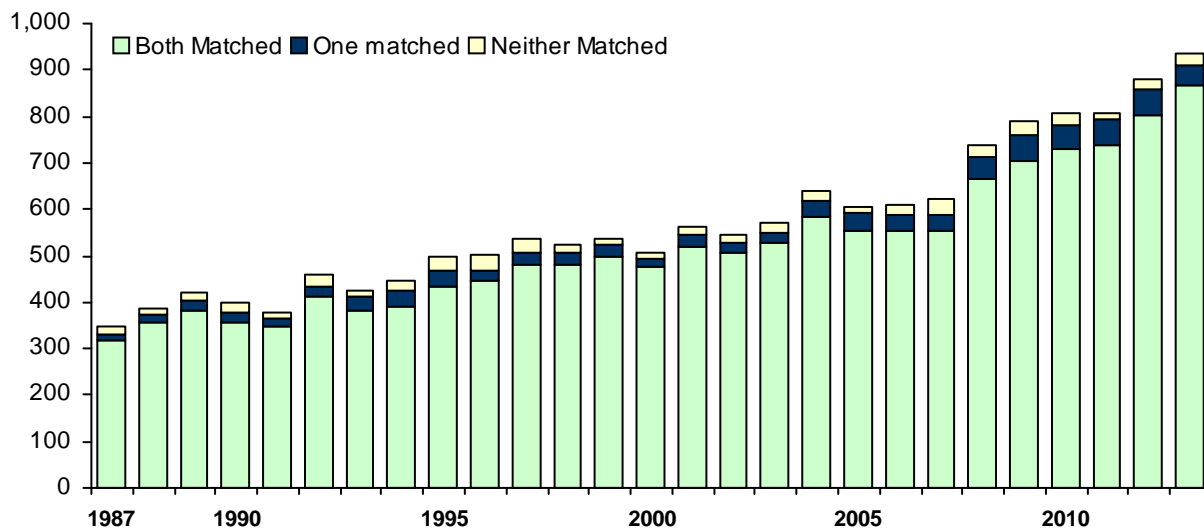

Table 17

Table 17 displays by specialty the average number of ranked applicants needed to fill each position within programs. Only programs that filled all of their positions are included in the calculations. Specialties with fewer than 5 programs that filled all positions also were excluded to maintain their anonymity. Although this measure is affected by such factors as the number and geographic distribution of programs as well as the number of programs ranked per applicant, it is a rough measure of specialty competitiveness. It may be more appropriate to interpret the data within each specialty across time and less appropriate to compare across specialties, especially for specialties with a large proportion of programs that do not fill.

Using Anesthesiology as an example, on average programs ranked 6.4 applicants to fill each position in the 2013 Match. That figure represents a decrease of 1.1 ranked applicants per filled position when compared with the 2012 average of 7.5.

Table 17 Average Number of Ranked Applicants Needed to Fill Each Position by Specialty, 2009 - 2013

Specialty	Average Number of Ranked Applicants Per Position Needed to Fill All Positions within Programs*				
	2013	2012	2011	2010	2009
PGY- 1					
Anesthesiology	6.4	7.5	8.0	7.5	6.2
Child Neurology	3.9	3.5	--	--	--
Dermatology	2.8	5.1	4.1	4.7	4.1
Emergency Medicine	5.7	6.3	5.7	6.2	5.6
Family Medicine	5.2	5.2	5.1	4.9	4.3
Internal Medicine (Categorical)	5.7	6.4	5.9	5.7	5.6
Medicine-Dermatology	4.1	3.8	3.7	2.4	2.4
Medicine-Emergency Med	4.7	4.4	3.5	2.8	3.4
Medicine-Pediatrics	5.4	5.8	4.5	4.7	4.9
Medicine-Preliminary (PGY-1 Only)	7.1	6.3	6.5	6.1	5.8
Medicine-Preventive Med	--	--	3.9	--	--
Medicine-Primary	7.5	13.2	15.2	8.2	11.7
Medicine-Psychiatry	2.6	3.9	3.2	3.4	3.0
Neurological Surgery	4.8	5.1	5.0	4.0	3.9
Neurology	5.0	5.3	5.5	5.4	4.6
Obstetrics-Gynecology	5.0	5.8	5.6	4.5	4.7
Orthopedic Surgery	4.7	4.8	4.5	4.0	4.6
Otolaryngology	4.4	5.1	5.1	5.3	4.3
Pathology	4.4	4.9	4.7	4.3	3.9
Pediatrics (Categorical)	6.6	7.0	6.7	6.1	5.9
Pediatrics-Medical Genetics	2.2	2.4	1.0	--	--
Pediatrics-P M & R	--	--	--	--	1.0
Pediatrics-Preliminary	3.0	2.5	2.6	--	--
Pediatrics-Primary	8.1	5.8	4.7	4.6	6.1
Peds/Psych/Child Psych	2.4	4.0	4.6	2.6	3.6
Physical Medicine & Rehab	3.4	3.9	5.4	3.8	4.0
Plastic Surgery	--	--	--	--	2.7
Plastic Surgery (Integrated)	4.8	4.4	2.8	2.9	--
Psychiatry (Categorical)	4.4	4.9	4.7	4.5	4.4
Psychiatry-Family Medicine	2.6	2.9	2.4	1.7	3.2
Radiation Oncology	3.6	6.1	6.7	5.6	5.0
Radiology-Diagnostic	5.5	9.8	9.7	6.6	6.3
Surgery (Categorical)	4.8	5.1	4.5	4.4	4.7
Surgery-Preliminary (PGY-1 Only)	2.4	2.6	2.4	2.0	2.3
Thoracic Surgery	3.0	2.9	2.4	2.0	--
Transitional (PGY-1 Only)	5.1	4.5	4.6	4.2	4.8
Vascular Surgery	4.6	4.0	3.9	3.2	2.3
PGY- 2					
Anesthesiology	13.5	13.1	14.9	11.6	10.0
Child Neurology	4.2	4.6	--	--	--
Dermatology	3.6	4.1	3.8	3.8	3.0
Emergency Medicine	--	--	--	--	10.6
Neurology	7.9	8.1	6.0	5.9	5.5
Physical Medicine & Rehab	4.7	5.5	5.4	6.0	4.7
Plastic Surgery	4.6	4.8	3.1	3.1	--
Radiation Oncology	5.8	3.3	3.9	4.0	5.3
Radiology-Diagnostic	7.9	8.3	7.1	6.1	5.1

*Only those programs that filled all positions were included in the calculations. Specialties with fewer than 5 programs that filled all positions were excluded from this table to maintain anonymity. ACGME created a new PGY-1 Plastic Surgery (Integrated) specialty in 2009. Combined/coordinated Plastic Surgery programs (which are not integrated) now appear under PGY-2 positions.

Tables 18 and 19

In 2012, NRMP launched the Match Week Supplemental Offer and Acceptance ProgramSM (SOAPSM) to replace the "Scramble" and to streamline the process for unmatched applicants and the directors of unfilled programs. During SOAP, eligible applicants use ERAS[®] to apply to programs with unfilled positions. Programs interview applicants and create preferences lists in the NRMP Registration, Ranking, and Results[®] (R3[®]) system, which offers positions to applicants in order of the program's preference through a series of offer rounds.

The universe of SOAP-eligible applicants is slightly different from that of unmatched active applicants. An applicant is eligible for SOAP if the applicant is 1) registered for the Main Residency Match, 2) eligible to enter graduate medical education on July 1 in the Match year, and 3) fully unmatched or partially matched (i.e., with only a preliminary or an advanced position). Applicants who did not submit rank order lists also are eligible to participate in SOAP if they meet those criteria.

In 2013, 13,808 applicants were SOAP-eligible, 261 more than in 2012 (Table 19). Although fewer non-U.S. citizen IMGs were eligible in 2013 than in 2012, they constituted the majority of participants (more than 40%). U.S. citizen IMGs make up about one-quarter of SOAP participants, followed by U.S. seniors (15% in 2013).

In 2013, 406 of 476 unfilled programs elected to participate in SOAP, offering 939 of the 1,041 positions not filled when the matching algorithm was processed (Table 18). More than half (57.6%) of the SOAP positions were PGY-1 only: 446 Preliminary Surgery, 63 Preliminary Medicine, 4 Preliminary Pediatrics, and 28 Transitional Year. Other specialties with significant numbers of SOAP positions were Anesthesiology (31 categorical and 13 advanced), Diagnostic Radiology (13 Categorical and 46 Advanced), and Family Medicine (123).

During SOAP, offers are extended to applicants based upon the number of unfilled positions remaining in the program, and a position can be re-offered if an offer from a prior round has been rejected or has expired. In 2013, a total of 1,327 offers were sent to applicants; of those, 878 were accepted, 399 were rejected, and 50 expired (Figure 9). By the conclusion of SOAP, 93.5 percent (878 of 939) of the positions had been filled.

U.S. seniors accepted the majority of positions (595 of 878) filled during SOAP. Although U.S. seniors accepted fewer positions in 2013 than in 2012, the number of unique applicants accepting positions was actually higher in 2013 (571 in 2013 compared to 567 in 2012).

Table 18 Participating Programs and Positions Filled in SOAP, 2012-2013

Specialty	2013				2012			
	Participating Programs	Available Positions	Filled Programs	Filled Positions	Participating Programs	Available Positions	Filled Programs	Filled Positions
PGY-1 Positions								
Anesthesiology	13	31	10	28	8	22	8	22
Child Neurology	14	16	4	4	10	12	3	3
Emergency Medicine	1	1	1	1				
Family Medicine	59	123	54	118	64	142	58	136
Family Med- Preventive Med					1	2		
Internal Medicine (Categorical)	12	31	10	29	17	40	14	37
Medicine- Dermatology					1	1	1	1
Medicine- Emergency Med					4	4	4	4
Medicine- Pediatrics	3	3	3	3	10	18	9	17
Medicine- Preventive Medicine					1	1	1	1
Medicine- Preliminary (PGY- 1Only)	31	63	27	59	43	114	41	111
Medicine- Primary	1	1	1	1	3	11	2	3
Medicine- Psychiatry					1	2	1	2
Neurological Surgery	1	1	1	1	2	2	2	2
Neurology	10	15	6	9	2	2	2	2
Neurodevelopmental Disabilities					1	1		
Obstetrics and Gynecology	7	11	7	11	10	16	10	16
Otolaryngology	1	2	1	2	2	2	2	2
Pathology	14	20	13	19	31	52	27	48
Pediatrics	6	10	5	8	12	32	12	32
Pediatrics- Anesthesiology	1	1	1	1				
Pediatrics- Preliminary	4	4	4	4	4	5	3	3
Pediatrics- Primary					2	3	2	3
Plastic Surgery (Integrated)	1	1	1	1	3	4	3	4
Psychiatry	15	23	9	16	19	34	19	34
Psychiatry- Family Medicine					1	2	1	2
Psychiatry- Neurology					1	1	1	1
Radiology- Diagnostic	8	13	8	13	2	5	2	5
Surgery (Categorical)	3	5	2	4	2	3	2	3
Surgery- Preliminary (PGY- 1Only)	133	446	125	437	131	462	110	423
Vascular Surgery	1	1	1	1				
Transitional (PGY- 1Only)	9	28	9	28	8	18	7	14
TOTAL - PGY- 1	348	850	303	798	396	1,013	347	931
PGY-2 Positions								
Anesthesiology	7	13	6	12	9	16	5	10
Child Neurology	6	9	2	4	7	8	1	2
Dermatology	3	3	2	2	3	3	2	2
Neurodevelopmental Disabilities	1	1	1	1	1	1		
Neurology	5	9	5	9	11	19	11	19
Nuclear Medicine	2	2	2	2	1	1	1	1
Physical Medicine and Rehabilitation					2	2	2	2
Psychiatry					1	2		1
Radiology- Diagnostic	28	46	27	45	36	67	34	65
Radiation Oncology	6	6	5	5				
TOTAL - PGY- 2	58	89	50	80	71	119	56	102
GRAND TOTAL	406	939	353	878	467	1,132	403	1,033

Table 19 SOAP Applicants Accepting Positions by Type, 2012-2013

Applicant Type	2013			2012		
	Eligible Applicants	Positions Accepted	Unique Applicants Accepting Positions	Eligible Applicants	Positions Accepted	Unique Applicants Accepting Positions
Seniors of U.S. Allopathic Medical Schools	2,076	595	571	1,816	605	567
Previous Graduates of U.S. Allopathic Medical Schools	1,045	67	66	1,075	94	94
U.S. Citizen Students/Graduates of International Medical Schools	3,745	74	74	3,550	127	127
Non- U.S. Citizen Students/Graduates of International Medical Schools	5,976	52	52	6,172	89	88
Students/Graduates of Osteopathic Medical Schools	923	90	88	884	118	117
Students/Graduates of Canadian Medical Schools	10			12		
Students/Graduates of Fifth Pathway Programs	33			38		
Total	13,808	878	851	13,547	1,033	993

Figure 9 Offers Extended in SOAP,* 2012-2013

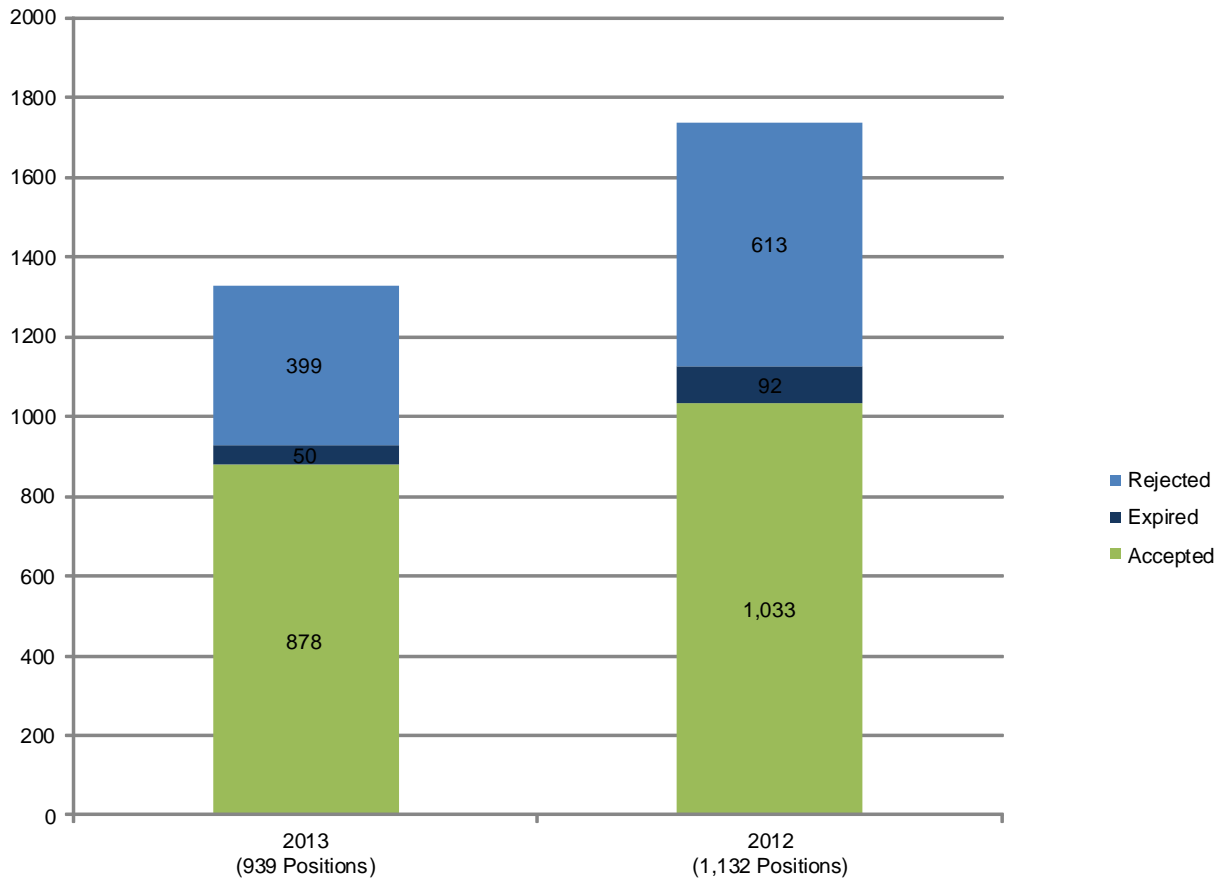

*When an applicant accepts a position, the system creates an automatic rejection of position offers for which the applicant no longer is eligible.

**A position may be offered in multiple rounds if it has not been accepted.

NRMP Program Results lists every hospital that participated in The Match, along with the number of positions offered and filled for each of the institution's programs.

Hospitals are arranged alphabetically within state. The listing includes the hospital name (abbreviated in some instances); the program code, which identifies each program; the quota (the number of positions offered by the program); and the number of applicants matched with that program.

There are three reasons why a program that ranked an adequate number of applicants did not fill its quota: (1) the applicants preferred other programs having vacancies; (2) the applicants did not rank the program; or (3) the applicants had withdrawn from The Match.

There are also three reasons why applicants may not be matched with their most preferred program: (1) the program was filled with applicants it preferred; (2) the program did not rank the applicant; or (3) the program had withdrawn from The Match.

The following types of programs are offered through the NRMP:

- Categorical (C) positions are positions in programs that expect applicants who enter in their first post graduate year to complete the training required for certification in that specialty, provided their performance is satisfactory. Categorical programs in primary care Medicine and primary care Pediatrics are designated by (M) to distinguish them from regular Medicine and Pediatrics programs.
- Preliminary (P) positions are for one or two years of training as prerequisite for entering advanced positions in specialty programs that require one or more years of broad clinical training. Internal Medicine, Surgery, and Transitional programs commonly offer preliminary positions.
- Advanced (A) positions (beginning in 2014) are positions in specialty programs that begin after completion of one or more years of preliminary training. Applicants without prior graduate medical education can apply for those positions (beginning in 2013) while also applying for preliminary positions that are compatible with their plans.
- Physician (R) positions are PGY-2 positions starting in the year of The Match that are reserved for

physicians who have had prior graduate medical education. Physician positions are not available to U.S. senior medical students.

NRMP Program Code Structure

The NRMP program code is a **9-character** code based on the following criteria.

- The first four characters are the Institution Code.
- The fifth through the seventh characters represent specialty code obtained from the first three digits of the program's ACGME Code and designates the specialty.
- The eighth character represents the program type:
 - P - Preliminary program
 - C - Categorical program
 - M - Primary program
 - A - Advanced program
 - R - Physician program
 - F - Fellowship program
- The ninth character represents the track:
 - 0 - first program/track in the specialty and program type at the institution
 - 1 - second program/track in the same specialty and program type at the same institution (i.e. 34th Street Clinic)
 - 2 - third program/track in the same specialty and program type at the same institution (i.e. Rural Clinic).

Examples:

Institution: **3099** - University of Buffalo SOM
ACGME Code: **120-35-21-489** - Family Medicine
Program Type: **C** - Categorical

First Track: **0** - Buffalo General Hospital
(Main Program)

Program Code: 3099120C0

Second Track: **1** - Erie County Medical Center
Program Code: 3099120C1

Third Track: **2** - Millard Fillmore Suburban Hospital
Program Code: 3099120C2

Note: See ACGME Specialty Codes on the following page.

ACGME SPECIALTY CODES AND DESCRIPTIONS 5th, 6th, and 7th Characters of the NRMP Program Code

SPECIALTY CODE	SPECIALTY DESCRIPTION
040	Anesthesiology
080	Dermatology
110	Emergency Medicine
120	Family Medicine
130	Medical Genetics
140	Internal Medicine
160	Neurological Surgery
180	Neurology
185	Child Neurology
186	Neurodevelopmental Disabilities
200	Nuclear Medicine
220	Obstetrics and Gynecology
260	Orthopedic Surgery
280	Otolaryngology
300	Pathology-Anatomic and Clinical
320	Pediatrics
340	Physical Medicine and Rehabilitation
360	Plastic Surgery
362	Plastic Surgery (Integrated)
380	Preventive Medicine
400	Psychiatry
420	Radiology-Diagnostic
430	Radiation Oncology
440	Surgery
451	Vascular Surgery (Integrated)
461	Thoracic Surgery (Integrated)
480	Urology
700	Internal Medicine/Pediatrics
705	Internal Medicine/Emergency Medicine
715	Internal Medicine/Psychiatry
720	Psychiatry/Family Medicine
725	Pediatrics/Emergency Medicine
726	Pediatrics/Anesthesiology
730	Pediatrics/Psychiatry/Child & Adolescent Psychiatry
735	Pediatrics/Physical Medicine & Rehabilitation
740	Internal Medicine/Family Medicine
742	Internal Medicine/Anesthesiology
745	Internal Medicine/Neurology
751	Internal Medicine/Preventive Medicine
752	Family Medicine/Preventive Medicine
755	Psychiatry/Neurology
765	Pediatrics/Medical Genetics
766	Internal Medicine/Medical Genetics
785	Internal Medicine/Dermatology
790	Pediatrics/Dermatology
795	Emergency Medicine/Family Medicine
999	Transitional Year

NRMP Program Results 2013 Main Residency Match®

ALABAMA

Baptist Health System-AL

BIRMINGHAM	Code	Quota	Matched
Internal Medicine	1903140C0	11	11
Medicine-Preliminary	1903140P0	7	7
Pathology	1903300C0	2	2
Radiology-Diagnostic	1903420C0	3	3
General Surgery	1903440C0	4	4
Surgery-Preliminary	1903440P0	5	1
Transitional	1903999P0	16	16

Montgomery Fam Med Res-AL

MONTGOMERY	Code	Quota	Matched
Family Medicine	3082120C0	8	8

Selma Fam Med Res-AL

SELMA	Code	Quota	Matched
Family Medicine	3061120C0	5	5

St Vincents East-AL

BIRMINGHAM	Code	Quota	Matched
Family Medicine	3060120C0	5	2

U Alabama Med Ctr-Birmingham

BIRMINGHAM	Code	Quota	Matched
Anesthesiology	1007040A0	6	6
Anesthesiology	1007040C0	15	15
Dermatology	1007080A0	4	4
Dermatology	1007080R0	1	1
Emergency Medicine	1007110C0	10	10
Internal Medicine	1007140C0	36	36
IM-ABIM Research Pathway	1007140C2	2	2
Medicine-Preliminary	1007140P0	4	4
Neurological Surgery	1007160C0	4	4
Neurology	1007180C0	6	6
Child Neurology	1007185C0	1	1
Child Neurology	1007185R0	1	1
Obstetrics-Gynecology	1007220C0	8	8
Orthopaedic Surgery	1007260C0	6	6
Otolaryngology	1007280C0	3	3
Pathology	1007300C0	6	6
Pediatrics	1007320C0	20	20
Phys Medicine & Rehab	1007340A0	4	4
Psychiatry	1007400C0	9	9
Radiology-Diagnostic	1007420A0	10	10
Radiation-Oncology	1007430A0	3	3
General Surgery	1007440C0	10	10
Vascular Surgery	1007451C0	1	1
Medicine-Pediatrics	1007700C0	4	4
Medicine-Medical Genetics	1007766C0	1	0

U Alabama Med Ctr-Montgomery

MONTGOMERY	Code	Quota	Matched
Internal Medicine	1009140C0	8	8
Medicine-Preliminary	1009140P0	3	2

U Alabama SOM-Huntsville

HUNTSVILLE	Code	Quota	Matched
Family Medicine	2947120C0	12	10

Internal Medicine 2947140C0 8 8

U Alabama SOM-Tuscaloosa

TUSCALOOSA	Code	Quota	Matched
Family Medicine	2955120C0	14	14

U South Alabama Hospitals

MOBILE	Code	Quota	Matched
Family Medicine	1852120C0	6	6
Internal Medicine	1852140C0	14	14
Medicine-Preliminary	1852140P0	3	3
Med-Prelim/Neurology	1852140P1	3	3
Neurology	1852180A0	3	3
Obstetrics-Gynecology	1852220C0	4	4
Orthopaedic Surgery	1852260C0	3	3
Pathology	1852300C0	3	3
Pediatrics	1852320C0	12	12
Psychiatry	1852400C0	4	4
Radiology-Diagnostic	1852420A0	4	4
General Surgery	1852440C0	5	5
Medicine-Pediatrics	1852700C0	2	2

ALASKA

Alaska Family Med/Providence Hosp

ANCHORAGE	Code	Quota	Matched
Family Medicine	1313120C0	9	9

ARIZONA

Banner Good Samaritan Med Ctr-AZ

PHOENIX	Code	Quota	Matched
Family Medicine	1011120C0	8	8
Internal Medicine	1011140C0	21	21
Medicine-Preliminary	1011140P0	11	11
Obstetrics-Gynecology	1011220C0	8	8
Orthopaedic Surgery	1011260C0	4	4
Psychiatry	1011400C0	5	5
General Surgery	1011440C0	6	6
Surgery-Preliminary	1011440P1	6	2
Medicine-Pediatrics	1011700C0	6	6

Maricopa Med Ctr-AZ

PHOENIX	Code	Quota	Matched
Emergency Medicine	1898110C0	14	14
Internal Medicine	1898140C0	17	17
Medicine-Preliminary	1898140P0	4	4
Ob-Gyn/Phoenix Integ	1898220C0	8	8
Ob-Gyn/Preliminary	1898220P0	1	1
Psychiatry	1898400C0	6	6
Radiology-Diagnostic	1898420A0	3	3
General Surgery	1898440C0	4	4
Surg-Prelim/Non-designated	1898440P0	6	0
Surg-Prelim/Designated	1898440P1	3	0

Mayo School of Grad Med Educ-AZ

SCOTTSDALE	Code	Quota	Matched
Anesthesiology	3200040C0	3	3
Dermatology	3200080C0	2	2
Internal Medicine	3200140C0	11	11
Neurology	3200180C0	4	4

NRMP Program Results 2013 Main Residency Match®

Mayo School of Grad Med Educ-AZ (Continued)

Otolaryngology	3200280C0	2	2
General Surgery	3200440C0	4	4
Surgery-Preliminary	3200440P0	4	4

Phoenix Baptist Hospital-AZ

PHOENIX	Code	Quota	Matched
Family Medicine	2002120C0	7	7

Phoenix Childrens Hospital-AZ

PHOENIX	Code	Quota	Matched
Child Neurology	2952185C0	2	2
Pediatrics	2952320C0	31	31

Scottsdale Healthcare-Osborn-AZ

SCOTTSDALE	Code	Quota	Matched
Family Medicine	2967120C0	9	9

St Josephs Hospital-AZ

PHOENIX	Code	Quota	Matched
Family Medicine	1012120C0	10	10
Internal Medicine	1012140C0	9	9
Medicine-Preliminary	1012140P0	6	6
Neurological Surgery	1012160C0	4	4
Neurology	1012180A0	7	7
Radiology-Diagnostic	1012420A0	3	3
General Surgery	1012440C0	3	3
Surgery-Preliminary	1012440P0	2	0

Tucson Hospitals Med Ed-AZ

TUCSON	Code	Quota	Matched
Transitional	1014999P0	12	12

U Arizona Affil Hospitals

TUCSON	Code	Quota	Matched
Anesthesiology	1015040A0	13	13
Dermatology	1015080A2	2	0
Emergency Medicine	1015110C0	15	15
Family Medicine	1015120C0	8	8
Internal Medicine	1015140C0	31	31
Medicine-Preliminary	1015140P0	11	10
Neurology	1015180C0	4	4
Obstetrics-Gynecology	1015220C0	4	4
Orthopaedic Surgery	1015260C0	3	3
Pathology	1015300C0	4	4
Pediatrics	1015320C0	16	16
Psychiatry	1015400C0	6	6
Radiology-Diagnostic	1015420A0	9	9
Radiation-Oncology	1015430A0	2	2
General Surgery	1015440C0	8	8
Surgery-Preliminary	1015440P0	8	8
Surg-Prelim/Urology	1015440P1	2	2
Vascular Surgery	1015451C0	1	1
Pediatrics-Emergency Med	1015725C0	3	3

U Arizona COM at South Campus

TUCSON	Code	Quota	Matched
Emergency Medicine	1371110C0	6	6
Family Medicine	1371120C0	7	7
Internal Medicine	1371140C0	10	10

Neurology	1371180C0	2	2
Psychiatry	1371400C0	6	6

Yuma Regional Med Ctr-AZ

YUMA	Code	Quota	Matched
Family Medicine	1488120C0	6	6

ARKANSAS

U Arkansas-Little Rock

LITTLE ROCK	Code	Quota	Matched
Anesthesiology	1018040C0	14	14
Dermatology	1018080C0	3	3
Emergency Medicine	1018110C0	8	8
Family Medicine	1018120C0	6	6
Internal Medicine	1018140C0	20	20
Medicine-Preliminary	1018140P0	1	1
Neurological Surgery	1018160C0	2	2
Neurology	1018180C0	4	4
Child Neurology	1018185C0	1	1
Nuclear Medicine	1018200C0	1	0
Obstetrics-Gynecology	1018220C0	5	5
Orthopaedic Surgery	1018260C0	4	4
Otolaryngology	1018280C0	3	3
Pathology	1018300C0	5	5
Pediatrics	1018320C0	24	24
Phys Medicine & Rehab	1018340C0	4	4
Psychiatry	1018400C0	8	8
Psych/NW AR Comm-Based Trk	1018400C1	0	0
Radiology-Diagnostic	1018420C0	7	7
Diag Rad/DIRECT Path	1018420C1	0	0
Diag Rad/NuRad	1018420C3	1	1
General Surgery	1018440C0	5	5
Surgery-Preliminary	1018440P0	5	3
Vascular Surgery	1018451C0	1	1
Medicine-Pediatrics	1018700C0	4	4

UAMS-AHEC-El Dorado-AR

EL DORADO	Code	Quota	Matched
Family Medicine	2047120C0	3	3

UAMS-AHEC-Fayetteville-AR

FAYETTEVILLE	Code	Quota	Matched
Family Medicine	3002120C0	10	10

UAMS-AHEC-Ft Smith-AR

FORT SMITH	Code	Quota	Matched
Family Medicine	3003120C0	10	10

UAMS-AHEC-Jonesboro-AR

JONESBORO	Code	Quota	Matched
Family Medicine	2048120C0	8	8

UAMS-AHEC-Pine Bluff-AR

PINE BLUFF	Code	Quota	Matched
Family Medicine	3062120C0	8	8

UAMS-AHEC-Texarkana-AR

TEXARKANA	Code	Quota	Matched
Family Medicine	3070120C0	8	3

NRMP Program Results 2013 Main Residency Match®

CALIFORNIA

Alameda Co Med Ctr-CA

OAKLAND	Code	Quota	Matched
Emergency Medicine	1041110C0	10	10
Internal Medicine	1041140C0	10	10
Medicine-Primary	1041140M0	5	5
Medicine-Preliminary	1041140P0	13	13

Arrowhead Reg Med Ctr-CA

COLTON	Code	Quota	Matched
Family Medicine	1047120C0	6	6
General Surgery	1047440C0	3	3
Transitional	1047999P0	8	8

CA Pacific Med Center

SAN FRANCISCO	Code	Quota	Matched
Internal Medicine	1061140C0	14	14
Medicine-Preliminary	1061140P0	14	14
Psychiatry	1061400C0	4	4
Radiation Oncology	1061430A0	1	1

California Hosp Med Ctr

LOS ANGELES	Code	Quota	Matched
Family Medicine	2092120C0	8	7

Cedars-Sinai Medical Center-CA

LOS ANGELES	Code	Quota	Matched
Anesthesiology	1030040C0	8	8
Internal Medicine	1030140C0	43	43
Medicine-Preliminary	1030140P0	8	8
Neurological Surgery	1030160C0	1	1
Neurology	1030180A0	3	3
Obstetrics-Gynecology	1030220C0	6	6
Orthopaedic Surgery	1030260C0	4	4
Pathology	1030300C0	4	4
Radiology-Diagnostic	1030420A0	3	3
Radiology-Diagnostic	1030420R0	1	1
Radiation Oncology	1030430A0	1	1
Radiation Oncology/Physician Only	1030430R0	1	1
General Surgery	1030440C0	4	4
Surgery-Prelim/Urology	1030440P1	2	2
Pediatrics-Medical Genetics	1030765C0	0	0

Childrens Hospital-LA-CA

LOS ANGELES	Code	Quota	Matched
Child Neurology	1031185C0	2	2
Child Neurology	1031185R0	1	1
Pediatrics	1031320C0	29	29
Pediatrics-Preliminary	1031320P1	1	1

Childrens Hospital-Oakland-CA

OAKLAND	Code	Quota	Matched
Pediatrics	1939320C0	29	29
Peds-Prelim/Child Neurology	1939320P0	1	1

City Of Hope-CA

DUARTE	Code	Quota	Matched
Radiation Oncology	1183430A0	1	1

Contra Costa Reg Med Ctr-CA

MARTINEZ	Code	Quota	Matched
Family Medicine	2071120C0	14	14

Eisenhower Medical Center-CA

RANCHO MIRAGE	Code	Quota	Matched
Family Medicine	1485120C0	8	8
Internal Medicine	1485140C0	8	8
Medicine-Preliminary	1485140P0	6	6

Glendale Adventist Med Ctr-CA

GLENDALE	Code	Quota	Matched
Family Medicine	1023120C0	8	7

Harbor-UCLA Med Ctr-CA

TORRANCE	Code	Quota	Matched
Anesthesiology	1067040A0	5	4
Dermatology	1067080A0	2	2
Emergency Medicine	1067110C0	16	16
Family Medicine	1067120C0	12	12
Internal Medicine	1067140C0	17	17
Medicine-Preliminary	1067140P0	4	4
Neurology	1067180A0	2	2
Child Neurology	1067185A0	1	0
Obstetrics-Gynecology	1067220C0	5	5
Orthopaedic Surgery	1067260C0	4	4
Pathology	1067300C0	3	3
Pediatrics	1067320C0	10	10
Peds-Prelim/Child Neurology	1067320P0	0	0
Psychiatry	1067400C0	7	7
Radiology-Diagnostic	1067420A0	6	6
General Surgery	1067440C0	5	5
Surgery-Preliminary	1067440P0	12	2
Transitional	1067999P0	23	23

Huntington Memorial Hosp-CA

PASADENA	Code	Quota	Matched
Internal Medicine	1044140C0	7	7
Medicine-Preliminary	1044140P0	5	5
General Surgery	1044440C0	2	2
Surgery-Preliminary	1044440P0	3	2

Kaiser Permanente-Fontana-CA

FONTANA	Code	Quota	Matched
Family Medicine	2037120C0	9	9
Internal Medicine	2037140C0	6	3

Kaiser Permanente-Los Angeles-CA

PASADENA	Code	Quota	Matched
Dermatology	2055080A0	2	2
Family Med/LA Med Ctr	2055120C0	9	9
Internal Medicine	2055140C0	11	11
Internal Medicine/MPH	2055140C1	0	0
Medicine-Preliminary	2055140P0	10	10
Neurology	2055180C0	2	2
Obstetrics-Gynecology	2055220C0	5	5
Pediatrics	2055320C0	7	7
Radiology-Diagnostic	2055420C0	3	3
Radiation-Oncology	2055430A0	2	2
General Surgery	2055440C0	4	4

NRMP Program Results 2013 Main Residency Match®

Kaiser Permanente-Los Angeles-CA (Continued)

Surgery-Preliminary	2055440P0	4	4
Surg-Prelim/Urology	2055440P1	2	2

Kaiser Permanente-Oakland-CA

OAKLAND	Code	Quota	Matched
Internal Medicine	1042140C0	9	9
Internal Medicine/MPH	1042140C1	2	2
Medicine-Preliminary	1042140P0	7	7
Obstetrics-Gynecology	1042220C0	4	4
Otolaryngology	1042280C0	2	2
Pediatrics	1042320C0	6	6
Pediatrics/MPH	1042320C1	2	2

Kaiser Permanente-Orange Co-CA

SANTA ANA	Code	Quota	Matched
Family Medicine	1073120C0	8	8

Kaiser Permanente-Riverside-CA

RIVERSIDE	Code	Quota	Matched
Family Medicine	3620120C0	6	6

Kaiser Permanente-SF-CA

SAN FRANCISCO	Code	Quota	Matched
Internal Medicine	1959140C0	8	8
Medicine-Preliminary	1959140P0	6	6
Med-Prelim/Stanford-Anesth	1959140P1	2	2
Obstetrics-Gynecology	1959220C0	4	4
Medicine-Prevent Med	1959751C0	2	2

Kaiser Permanente-San Diego-CA

SAN DIEGO	Code	Quota	Matched
Family Medicine	1454120C0	6	6

Kaiser Permanente-Woodland Hills-CA

WOODLAND HILLS	Code	Quota	Matched
Family Medicine	1001120C0	6	6

Kaiser Permante-Santa Clara-CA

SANTA CLARA	Code	Quota	Matched
Internal Medicine	2135140C0	9	9
Internal Medicine/CHOICE Track	2135140C1	4	4
Medicine-Preliminary	2135140P0	6	6
Obstetrics-Gynecology	2135220C0	4	4

Kaweah Delta Health Care District-CA

VISALIA	Code	Quota	Matched
Emergency Medicine	1572110C0	6	6
Family Medicine	1572120C0	6	6

Kern Medical Center-CA

BAKERSFIELD	Code	Quota	Matched
Emergency Medicine	1921110C0	6	6
Family Medicine	1921120C0	6	6
Internal Medicine	1921140C0	8	8
Obstetrics-Gynecology	1921220C0	3	1
Psychiatry	1921400C0	5	5
General Surgery	1921440C0	2	2
Surgery-Preliminary	1921440P0	2	0

Loma Linda University-CA

LOMA LINDA	Code	Quota	Matched
Anesthesiology	1024040C0	14	14
Dermatology	1024080A0	2	2
Emergency Medicine	1024110C0	10	10
Family Medicine	1024120C0	4	4
Family Med/Rural	1024120C1	4	4
Internal Medicine	1024140C0	23	23
Medicine-Primary	1024140M0	3	3
Medicine-Preliminary	1024140P0	13	11
Med-Prelim/Prevent Med	1024140P1	2	2
Neurological Surgery	1024160C0	1	1
Neurology	1024180C0	3	3
Child Neurology	1024185C0	1	1
Obstetrics-Gynecology	1024220C0	6	6
Orthopaedic Surgery	1024260C0	5	5
Otolaryngology	1024280C0	3	3
Pathology	1024300C0	5	5
Pediatrics	1024320C0	23	22
Phys Medicine & Rehab	1024340C0	4	4
Plastic Surgery (Integrated)	1024362C0	2	2
Psychiatry	1024400C0	8	8
Radiology-Diagnostic	1024420A0	9	9
Radiation-Oncology	1024430A0	1	1
General Surgery	1024440C0	4	4
Surgery-Preliminary	1024440P0	8	5
Surg-Prelim/Urology	1024440P3	2	2
Surg-Prelim/OMFS	1024440P4	1	1
Medicine-Pediatrics	1024700C0	4	4
Family Med-Preventive Med	1024752C0	4	4

Long Beach Mem Med Ctr-CA

LONG BEACH	Code	Quota	Matched
Family Medicine	1027120C0	8	8

Mercy Med Ctr-Merced-CA

MERCED	Code	Quota	Matched
Family Medicine	3080120C0	8	8

Mercy Med Ctr-Redding-CA

REDDING	Code	Quota	Matched
Family Medicine/MFHC	3081120C0	6	6

Methodist Hosp-Sacramento-CA

SACRAMENTO	Code	Quota	Matched
Family Medicine	1140120C0	7	7

Natividad Med Ctr-CA

SALINAS	Code	Quota	Matched
Family Medicine	2971120C0	8	8

Naval Med Ctr-San Diego-CA

SAN DIEGO	Code	Quota	Matched
Medicine-Preliminary	1403140P0	4	4

Northridge Hosp Med Ctr-CA

NORTHRIDGE	Code	Quota	Matched
Family Medicine	3036120C0	8	8

NRMP Program Results 2013 Main Residency Match®

O'Connor Hospital-CA

SAN JOSE	Code	Quota	Matched
Family Medicine	3795120C0	8	8

Olive View-UCLA Med Ctr-CA

SYLMAR	Code	Quota	Matched
Internal Medicine	2950140C0	21	21
Medicine-Preliminary	2950140P0	12	12

Pomona Valley Hosp-CA

POMONA	Code	Quota	Matched
Family Medicine	1350120C0	6	6

Presby Intercommunity Hosp-CA

WHITTIER	Code	Quota	Matched
Family Medicine	2013120C0	2	2
Fam Med/Tropical Med	2013120C1	2	2
Fam Med/Chronic Dz Mgmt	2013120C2	2	2

Riverside County Reg Med Ctr-CA

MORENO VALLEY	Code	Quota	Matched
Family Medicine	1850120C0	12	12
General Surgery	1850440C0	4	4
Surgery-Preliminary	1850440P0	2	1

San Joaquin Gen Hosp-CA

FRENCH CAMP	Code	Quota	Matched
Family Medicine	1021120C0	7	7
Internal Medicine	1021140C0	8	8
Medicine-Preliminary	1021140P0	2	2
General Surgery	1021440C0	2	2
Surgery-Preliminary	1021440P0	1	1

San Mateo Behavioral Hlth & Recovery Svcs-CA

SAN MATEO	Code	Quota	Matched
Psychiatry	1010400C0	4	1

Santa Barbara Cottage Hosp-CA

SANTA BARBARA	Code	Quota	Matched
Internal Medicine	1064140C0	7	7
Medicine-Preliminary	1064140P0	4	4
Radiology-Diagnostic	1064420A0	3	3
General Surgery	1064440C0	3	3

Santa Clara Valley Med Ctr-CA

SAN JOSE	Code	Quota	Matched
Internal Medicine	1063140C0	16	16
Medicine-Preliminary	1063140P0	12	12
Obstetrics-Gynecology	1063220C0	4	4
Radiology-Diagnostic	1063420A0	5	5
Transitional	1063999P0	14	14

Scripps Clinic/Green Hospital-CA

LA JOLLA	Code	Quota	Matched
Internal Medicine	1340140C0	10	10
Internal Med/Research	1340140C1	2	2

Scripps Mercy Hosp-Chula Vista-CA

CHULA VISTA	Code	Quota	Matched
Family Medicine	1375120C0	8	8

Scripps Mercy Hosp-San Diego-CA

SAN DIEGO	Code	Quota	Matched
Internal Medicine	1048140C0	12	12
Transitional	1048999P0	12	12
Transitional/Anesthesia	1048999P2	6	6

Shasta Community Health Ctr-CA

REDDING	Code	Quota	Matched
Family Medicine	1531120C0	2	2

Sierra Vista Family Med-CA

FRESNO	Code	Quota	Matched
Family Medicine	1575120C0	4	4

St Mary Med Ctr-Long Beach-CA

LONG BEACH	Code	Quota	Matched
Internal Medicine	1025140C0	8	8
Medicine-Primary	1025140M0	2	2
Medicine-Preliminary	1025140P0	7	6

St Marys Medical Ctr-SF-CA

SAN FRANCISCO	Code	Quota	Matched
Internal Medicine	1057140C0	8	8
Medicine-Preliminary	1057140P0	8	8
Orthopaedic Surgery	1057260C0	3	3

Stanford Univ Progs-CA

STANFORD	Code	Quota	Matched
Anesthesiology	1820040A0	16	16
Anesthesiology	1820040C0	8	8
Dermatology	1820080A0	4	4
Emergency Medicine	1820110C0	13	13
Internal Medicine	1820140C0	34	34
Internal Med/Global Health	1820140C1	2	2
Med-Prelim/Neurology	1820140P1	2	2
Neurological Surgery	1820160C0	3	3
Neurology	1820180A0	6	6
Child Neurology	1820185C0	2	2
Obstetrics-Gynecology	1820220C0	5	5
Orthopaedic Surgery	1820260C0	5	5
Otolaryngology	1820280C0	4	4
Pathology	1820300C0	8	8
Clinical Pathology Track	1820300C1	2	2
Anatomic Neuro Track	1820300C2	1	1
Pediatrics	1820320C0	24	24
Phys Medicine & Rehab	1820340A0	7	7
Plastic Surgery (Integrated)	1820362C0	3	3
Psychiatry	1820400C0	11	11
Psychiatry/Research Trk	1820400C1	1	1
Psychiatry - PGY2	1820400R0	3	3
Radiology-Diagnostic	1820420A0	9	9
Radiation-Oncology	1820430A0	4	4
Radiation Oncology	1820430R0	1	1
General Surgery	1820440C0	5	5
General Surgery/SASS	1820440C1	1	1
Surgery-Preliminary	1820440P0	5	5
Surg-Prelim/Urology	1820440P2	3	3
Surg-Prelim/PGY2	1820440P3	2	2
Vascular Surgery	1820451C0	1	1
Thoracic Surgery	1820461C0	2	2

NRMP Program Results 2013 Main Residency Match®

Stanford Univ Progs-CA (Continued)

Pediatrics-Anesthesiology	1820726C0	2	2
Medicine-Anesthesiology	1820742C0	0	0
Trans/Anes Santa Clara	1820999P0	2	2

Sutter Health-CA

SACRAMENTO	Code	Quota	Matched
Family Med/Sacramento	1135120C0	5	5
Family Medicine/Davis	1135120C1	2	2

Sutter Med Ctr of Santa Rosa-CA

SANTA ROSA	Code	Quota	Matched
Family Medicine	1065120C0	12	12

U Southern California

LOS ANGELES	Code	Quota	Matched
Anesthesiology	1033040A0	18	18
Dermatology	1033080A0	3	3
Dermatology/2013	1033080R0	1	1
Emergency Medicine	1033110C0	17	17
Internal Medicine	1033140C0	55	55
Neurological Surgery	1033160C0	2	2
Neurology	1033180A0	6	6
Obstetrics-Gynecology	1033220C0	9	9
Orthopaedic Surgery	1033260C0	10	10
Otolaryngology	1033280C0	4	4
Pathology	1033300C0	5	5
Pediatrics	1033320C0	11	11
Plastic Surgery (Integrated)	1033362C0	3	3
Psychiatry	1033400C0	12	12
Radiology-Diagnostic	1033420A0	10	10
Radiation Oncology	1033430A0	2	2
General Surgery	1033440C0	7	7
Surgery-Preliminary	1033440P0	12	12
Surg-Prelim/OMS	1033440P3	2	2
Surg-Prelim/Urology	1033440P4	3	3
Vascular Surgery	1033451C0	1	1
Thoracic Surgery	1033461C0	2	2
Medicine-Pediatrics	1033700C0	6	6

UC Davis Med Ctr-CA

SACRAMENTO	Code	Quota	Matched
Anesthesiology	1046040A0	14	14
Anesthesiology	1046040R0	2	0
Dermatology	1046080A0	4	4
Dermatology/Research	1046080A1	1	1
Emergency Medicine	1046110C0	14	14
Family Medicine	1046120C0	12	12
Family Medicine/OB	1046120C2	1	1
Internal Medicine	1046140C0	21	21
Medicine-Primary	1046140M0	4	4
Medicine-Preliminary	1046140P0	3	3
Neurological Surgery	1046160C0	1	1
Neurology	1046180A0	3	3
Neurology	1046180C0	2	2
Obstetrics-Gynecology	1046220C0	6	6
Orthopaedic Surgery	1046260C0	4	4
Ortho Surg/6 Yr Prog	1046260C1	1	1
Otolaryngology	1046280C0	3	3

Pathology	1046300C0	1	1
Pediatrics	1046320C0	12	12
Phys Medicine & Rehab	1046340A0	1	1
Phys Medicine & Rehab	1046340C0	2	2
Plastic Surgery	1046360A0	1	1
Psychiatry	1046400C0	8	8
Radiology-Diagnostic	1046420A0	6	6
Radiation Oncology	1046430A0	2	2
General Surgery	1046440C0	7	7
Surgery-Preliminary	1046440P0	5	5
Surg-Prelim/Anesthesiology	1046440P1	4	0
Surg-Prelim/Plastic Surgery	1046440P2	1	1
Vascular Surgery	1046451C0	1	1
Thoracic Surgery	1046461C0	1	1
Medicine-Psychiatry	1046715C0	1	1
Psychiatry-Family Med	1046720C0	2	2

UC Irvine Med Ctr-CA

ORANGE	Code	Quota	Matched
Anesthesiology	1043040C0	10	10
Dermatology	1043080A0	5	5
Emergency Medicine	1043110C0	7	7
Family Medicine	1043120C0	9	9
Internal Medicine	1043140C0	22	22
Medicine-Preliminary	1043140P0	21	21
Med-Prelim/Neurology	1043140P1	4	4
Neurological Surgery	1043160C0	1	1
Neurology	1043180A0	4	4
Child Neurology	1043185A0	1	1
Child Neurology	1043185C0	1	1
Obstetrics-Gynecology	1043220C0	7	7
Orthopaedic Surgery	1043260C0	4	4
Otolaryngology	1043280C0	3	3
Pathology	1043300C0	5	5
Pediatrics/UCI-CHOC	1043320C1	29	29
Peds-Prelim/Child Neurology	1043320P0	0	0
Phys Medicine & Rehab	1043340A0	5	5
Plastic Surgery (Integrated)	1043362C0	3	3
Psychiatry	1043400C0	9	9
Radiology-Diagnostic	1043420A0	6	6
Radiation-Oncology	1043430A0	1	1
General Surgery	1043440C0	6	6
Surg-Prelim/Non-designated	1043440P0	4	3
Surg-Prelim/Urology	1043440P1	2	1
Pediatrics-Anesthesiology	1043726C0	1	0
Pediatrics-Medical Genetics	1043765C0	1	0

UC Riverside SOM-CA

RIVERSIDE	Code	Quota	Matched
Internal Medicine	1522140C0	12	12

UC San Diego Med Ctr-CA

SAN DIEGO	Code	Quota	Matched
Anesthesiology	1049040A0	14	14
Anesthesiology	1049040R0	3	1
Dermatology	1049080A0	4	4
Emergency Medicine	1049110C0	9	9
Family Medicine	1049120C0	9	9
Internal Medicine	1049140C0	26	26

NRMP Program Results 2013 Main Residency Match®

UC San Diego Med Ctr-CA (Continued)

Int Med/Investigator Path	1049140C1	2	2
Medicine-Preliminary	1049140P0	6	6
Neurological Surgery	1049160C0	2	2
Neurology	1049180A0	5	5
Child Neurology	1049185C0	1	1
Child Neurology	1049185R0	1	0
Obstetrics-Gynecology	1049220C0	6	6
Orthopaedic Surgery	1049260C0	4	4
Otolaryngology	1049280C0	2	2
Pathology	1049300C0	6	6
Pediatrics	1049320C0	14	14
Psychiatry	1049400A0	1	1
Psychiatry	1049400C0	10	10
Psychiatry/Research Trk	1049400C1	0	0
Radiology-Diagnostic	1049420A0	7	7
Rad-Diag/Research	1049420A1	3	3
Radiation Oncology	1049430A0	2	2
General Surgery	1049440C0	7	7
Surgery-Preliminary	1049440P0	5	5
Surg-Prelim/Urology	1049440P2	2	2
Medicine-Pediatrics	1049700C0	4	4
Psychiatry-Family Med	1049720C0	2	2
Medicine-Anesthesiology	1049742C0	0	0

UC San Francisco-CA

SAN FRANCISCO	Code	Quota	Matched
Anesthesiology	1062040A0	10	10
Anesthesiology	1062040C0	11	11
Anesthesiology/Research	1062040C1	2	2
Anesthesiology/Critical Care	1062040C2	1	1
Anesthesiology	1062040R0	2	2
Dermatology	1062080A0	5	5
Derm-2+2/Scientists	1062080A1	2	2
Emergency Medicine	1062110C0	12	12
Family Medicine	1062120C0	15	15
Internal Medicine	1062140C0	40	40
Medicine-Primary/UC	1062140M0	10	10
Medicine-Primary/SFGH	1062140M1	8	8
Neurological Surgery	1062160C0	3	3
Neurology	1062180A0	1	1
Neurology	1062180C0	9	9
Child Neurology/Adv PGY3	1062185A0	1	1
Child Neurology	1062185C0	2	2
Obstetrics-Gynecology	1062220C0	9	9
Orthopaedic Surgery	1062260C0	6	6
Ortho Surg/Research	1062260C1	1	1
Otolaryngology	1062280C0	4	4
Pathology	1062300C0	7	7
Pediatrics	1062320C0	23	23
Peds-Primary/PLUS	1062320M0	4	4
Plastic Surgery (Integrated)	1062362C0	3	3
Psychiatry	1062400C0	16	16
Radiology-Diagnostic	1062420A0	14	14
Radiation-Oncology	1062430A0	3	3
General Surgery	1062440C0	7	7
Surgery-Preliminary	1062440P0	21	9

UC San Francisco-East Bay-CA

OAKLAND	Code	Quota	Matched
General Surgery	3625440C0	7	7
Surgery-Preliminary	3625440P0	7	1

UC San Francisco-Fresno-CA

FRESNO	Code	Quota	Matched
Emergency Medicine	1022110C0	10	10
Family Medicine	1022120C0	12	12
Internal Medicine	1022140C0	18	18
Medicine-Preliminary	1022140P0	10	10
Obstetrics-Gynecology	1022220C0	4	4
Orthopaedic Surgery	1022260C0	3	3
Pediatrics	1022320C0	12	12
Psychiatry	1022400C0	4	4
General Surgery	1022440C0	5	5

UCLA Medical Center-CA

LOS ANGELES	Code	Quota	Matched
Anesthesiology	1956040C0	22	22
Dermatology	1956080A0	4	4
Dermatology/5yr Star	1956080A1	0	0
Emergency Medicine	1956110C0	12	12
Fam Med/UCLA/Santa Monica	1956120C1	12	12
Internal Medicine	1956140C0	27	27
Medicine-Primary	1956140M0	6	6
Neurological Surgery	1956160C0	3	3
Neurology	1956180A0	8	8
Child Neurology	1956185C0	1	1
Obstetrics-Gynecology	1956220C0	7	7
Ob-Gyn/Preliminary	1956220P0	3	0
Orthopaedic Surgery	1956260C0	6	6
Otolaryngology	1956280C0	5	5
Pathology	1956300C0	6	6
Pediatrics	1956320C0	26	26
Plastic Surgery (Integrated)	1956362C0	3	3
Radiology-Diagnostic	1956420A0	11	11
Radiation Oncology	1956430A0	2	2
General Surgery	1956440C0	7	7
Surgery-Preliminary	1956440P0	4	3
Surg-Prelim/Urology	1956440P2	4	4
Vascular Surgery	1956451C0	1	1
Medicine-Pediatrics	1956700C0	4	4

UCLA Semel Inst for Neuroscience-CA

LOS ANGELES	Code	Quota	Matched
Psychiatry	3030400C0	12	12
Psych/Research 5 Yr	3030400C1	2	2
Psych/Harbor-NPI-WLAVA	3030400C2	1	1

VA Greater LA Hlth Sys-CA

LOS ANGELES	Code	Quota	Matched
Phys Medicine & Rehab	1039340A0	8	8
Psychiatry/UCLA/SFVP	1039400C0	10	10

Valley Consortium-CA

MODESTO	Code	Quota	Matched
Family Medicine	1444120C0	12	12

NRMP Program Results 2013 Main Residency Match®

Ventura County Med Ctr-CA

Code	Quota	Matched
VENTURA		
Family Medicine	1068120C0	14 13

White Mem Med Ctr-LA-CA

Code	Quota	Matched
LOS ANGELES		
Family Medicine	1040120C0	7 7
Internal Medicine	1040140C0	5 3
Medicine-Preliminary	1040140P0	4 4
Obstetrics-Gynecology	1040220C0	4 4
Pediatrics	1040320C0	5 5

COLORADO

Colorado Health Foundation

Code	Quota	Matched
DENVER		
Transitional	2065999P0	12 12

Denver Health Med Ctr-CO

Code	Quota	Matched
DENVER		
Emergency Medicine	1077110C0	17 17

Exempla St Joseph Hosp-CO

Code	Quota	Matched
DENVER		
Family Medicine	1074120C0	8 8
Internal Medicine	1074140C0	9 9
Medicine-Preliminary	1074140P0	11 11
Obstetrics-Gynecology	1074220C0	5 5
General Surgery	1074440C0	4 4
Surgery-Preliminary	1074440P0	8 7

Ft Collins Fam Med-CO

Code	Quota	Matched
FORT COLLINS		
Family Medicine	3063120C0	6 6

North Colorado Med Ctr

Code	Quota	Matched
GREELEY		
Family Medicine	1853120C0	6 6
Family Med/Wray	1853120C1	1 1
Family Med/Sunrise	1853120C2	2 2

Penrose Hospital-CO

Code	Quota	Matched
COLORADO SPRINGS		
Pathology	2021300C0	2 2

St Anthony North Hosp-CO

Code	Quota	Matched
WESTMINSTER		
Family Medicine	1922120C0	9 9

St Mary-Corwin Med Ctr-CO

Code	Quota	Matched
PUEBLO		
Family Medicine	3005120C0	3 0

St Marys Hospital-CO

Code	Quota	Matched
GRAND JUNCTION		
Family Medicine	3069120C0	8 8

U Colorado SOM-Denver

Code	Quota	Matched
AURORA		
Anesthesiology	1076040A0	11 11
Anesthesiology	1076040C0	4 4
Dermatology	1076080A0	5 5

Family Med/Denver Hlth	1076120C0	4 4
Family Med/Rose Med Ctr	1076120C1	6 6
Family Med/Swedish Med	1076120C2	6 6
Family Med/Univ Hosp	1076120C3	6 6
Internal Medicine	1076140C0	38 38
Internal Med-Hospitalist	1076140C1	2 2
Medicine-Primary	1076140M0	10 10
Medicine-Preliminary	1076140P0	9 8
Med-Prelim/Neurology	1076140P1	0 0
Neurological Surgery	1076160C0	2 2
Neurology	1076180A0	1 1
Neurology	1076180C0	4 4
Child Neurology	1076185C0	3 3
Obstetrics-Gynecology	1076220C0	9 9
Ob-Gyn/Preliminary	1076220P0	1 1
Orthopaedic Surgery	1076260C0	6 6
Orthopaedic Surgery	1076260R0	1 1
Otolaryngology	1076280C0	3 3
Otolaryngology/Research	1076280C1	1 1
Pathology	1076300C0	7 7
Pediatrics	1076320C0	26 26
Phys Medicine & Rehab	1076340A0	4 4
Psychiatry	1076400C0	13 13
Radiology-Diagnostic	1076420A0	9 9
Radiation Oncology	1076430A0	2 2
General Surgery	1076440C0	9 9
Surgery-Preliminary	1076440P0	17 2
Surg-Prelim/Urology	1076440P1	2 2
Pediatrics-PM&R	1076735C0	1 1

CONNECTICUT

Bridgeport Hospital-CT

Code	Quota	Matched
BRIDGEPORT		
Internal Medicine	1079140C0	14 14
Obstetrics-Gynecology	1079220C0	4 4
Radiology-Diagnostic	1079420A0	4 4
Radiology-Diagnostic	1079420R0	1 1

Danbury Hospital-CT

Code	Quota	Matched
DANBURY		
Internal Medicine	1081140C0	12 12
Int Med/Primary Care	1081140C1	6 6
Obstetrics-Gynecology	1081220C0	3 3
Pathology	1081300C0	2 2
General Surgery	1081440C0	3 3
Surgery-Preliminary	1081440P0	3 0

Greenwich Hospital-CT

Code	Quota	Matched
GREENWICH		
Internal Medicine	1082140C0	6 6
Medicine-Preliminary	1082140P0	7 7

Griffin Hospital-CT

Code	Quota	Matched
DERBY		
Internal Medicine	1977140C0	4 4
Medicine-Preliminary	1977140P0	9 9
Medicine-Prevent Med/General	1977751C0	2 2
Medicine-Prevent Med/Cancer	1977751C1	1 1

NRMP Program Results 2013 Main Residency Match®

Hartford Hospital-CT

HARTFORD	Code	Quota	Matched
Pathology	1083300C0	3	3
Psychiatry	1083400C0	6	6
Radiology-Diagnostic	1083420A0	5	5

Middlesex Hospital-CT

MIDDLETOWN	Code	Quota	Matched
Family Medicine	1087120C0	6	6

Norwalk Hospital-CT

NORWALK	Code	Quota	Matched
Internal Medicine	1093140C0	13	13
Medicine-Preliminary	1093140P0	5	5
Radiology-Diagnostic	1093420A0	3	3

St Francis Hospital-CT

HARTFORD	Code	Quota	Matched
Obstetrics-Gynecology	1085220C0	4	4

St Marys Hospital-CT

WATERBURY	Code	Quota	Matched
Internal Medicine	1096140C0	10	10
Medicine-Preliminary	1096140P0	4	4
General Surgery	1096440C0	2	2
Surgery-Preliminary	1096440P0	2	1

St Vincents Med Ctr-CT

BRIDGEPORT	Code	Quota	Matched
Internal Medicine	1080140C0	9	9
Medicine-Preliminary	1080140P0	3	3
Radiology-Diagnostic	1080420A0	4	4
Transitional	1080999P0	6	6

Stamford Hospital/Columbia-CT

STAMFORD	Code	Quota	Matched
Family Medicine	1095120C0	5	5
Internal Medicine	1095140C0	7	7
Medicine-Preliminary	1095140P0	1	1
Obstetrics-Gynecology	1095220C0	3	3
General Surgery	1095440C0	3	3
Surgery-Preliminary	1095440P0	2	2

U Connecticut School of Medicine

FARMINGTON	Code	Quota	Matched
Anesthesiology	1094040A0	5	5
Anesthesiology	1094040C0	4	4
Dermatology	1094080A0	3	3
Emergency Medicine	1094110C0	18	18
Family Medicine	1094120C0	7	7
Internal Medicine	1094140C0	34	34
Medicine-Primary	1094140M0	16	16
Medicine-Preliminary	1094140P0	6	6
Neurology	1094180C0	5	5
Obstetrics-Gynecology	1094220C0	10	10
Orthopaedic Surgery	1094260C0	5	5
Otolaryngology	1094280C0	2	2
Pediatrics	1094320C0	20	20
Psychiatry	1094400C0	7	7
Psychiatry	1094400R0	1	1

Radiology-Diagnostic	1094420A0	2	2
General Surgery	1094440C0	6	6
Surgery-Preliminary	1094440P0	5	4
Surg-Prelim/Urology	1094440P1	3	3

Waterbury Hospital-CT

WATERBURY	Code	Quota	Matched
General Surgery	1097440C0	2	2
Surgery-Preliminary	1097440P0	2	1

Yale-New Haven Hosp-CT

NEW HAVEN	Code	Quota	Matched
Anesthesiology	1089040A0	9	9
Anesthesiology	1089040C0	10	10
Anesthesiology	1089040R0	2	2
Dermatology	1089080A0	4	4
Emergency Medicine	1089110C0	13	13
Internal Medicine	1089140C0	31	31
Int Med/Physician Scientist	1089140C1	5	5
Medicine-Primary	1089140M0	14	14
Medicine-Primary/HIV	1089140M1	2	2
Medicine-Preliminary	1089140P0	18	18
Med-Prelim/Neurology	1089140P2	3	3
Neurological Surgery	1089160C0	2	2
Neurology	1089180A0	8	8
Neurology/Physician Scientist	1089180A1	0	0
Obstetrics-Gynecology	1089220C0	6	6
Ob-Gyn-Preliminary	1089220P1	1	1
Orthopaedic Surgery	1089260C0	5	5
Otolaryngology	1089280C0	3	3
Pathology/Comb-Anat & Clin	1089300C0	8	8
Anatomic Pathology Only	1089300C1	0	0
Clinical Pathology	1089300C2	1	1
Pediatrics	1089320C0	20	20
Plastic Surgery (Integrated)	1089362C0	2	2
Psychiatry	1089400C0	16	16
Combined Adult/Child Psych	1089400C2	2	2
Psychiatry	1089400R0	6	5
Radiology-Diagnostic	1089420A0	14	14
Radiology-Diagnostic	1089420R0	1	1
Radiation-Oncology	1089430A0	5	5
General Surgery	1089440C0	10	10
Surgery-Preliminary	1089440P0	9	9
Vascular Surgery	1089451C0	1	0
Medicine-Pediatrics	1089700C0	4	4
Transitional/St Raphael	1089999P0	9	9

DELAWARE

Christiana Care-DE

NEWARK	Code	Quota	Matched
Emergency Medicine	1099110C0	12	12
Family Medicine	1099120C0	3	3
Internal Medicine	1099140C0	10	10
Medicine-Preliminary	1099140P0	5	5
Obstetrics-Gynecology	1099220C0	6	6
Radiology-Diagnostic	1099420A0	2	2
Radiology-Diagnostic	1099420C0	3	3
Rad-Diag/Direct Path	1099420C1	1	1
General Surgery	1099440C0	7	7

NRMP Program Results 2013 Main Residency Match®

Christiana Care-DE (Continued)

Medicine-Pediatrics	1099700C0	3	3
Medicine-Emergency Med	1099705C0	3	3
Emergency Med-Family Med	1099795C0	2	2
Transitional	1099999P0	6	6

St Francis Hospital-DE

WILMINGTON	Code	Quota	Matched
Family Medicine	2058120C0	5	5

DISTRICT OF COLUMBIA

Childrens National Med Ctr-DC

WASHINGTON	Code	Quota	Matched
Child Neurology	1070185C0	3	3
Pediatrics	1070320C0	22	22
Peds/Internationally Sponsored	1070320C2	2	2
Pediatrics-Primary	1070320M0	5	5
Peds-Primary/Community Health	1070320M1	8	8
Pediatrics/Medical Genetics	1070765C0	0	0

George Washington Univ-DC

WASHINGTON	Code	Quota	Matched
Anesthesiology	1802040A0	3	3
Anesthesiology	1802040C0	5	5
Anesthesiology/Funded IMG	1802040C1	1	0
Emergency Medicine	1802110C0	9	9
Emerg Med/International Track	1802110C1	2	2
Internal Medicine	1802140C0	20	20
Internal Medicine/FIG	1802140C1	4	4
Medicine-Primary	1802140M0	5	5
Medicine-Preliminary	1802140P0	8	8
Med-Prelim/FIG	1802140P1	1	1
Med-Prelim/Neurology	1802140P2	2	2
Neurological Surgery	1802160C0	2	2
Neurology	1802180A0	2	2
Neurology/Funded IG	1802180A1	1	0
Obstetrics-Gynecology	1802220C0	10	10
Orthopaedic Surgery	1802260C0	4	4
Otolaryngology	1802280C0	1	1
Pathology	1802300C0	3	3
Psychiatry	1802400C0	6	6
Psychiatry	1802400R0	1	0
Radiology-Diagnostic	1802420A0	5	5
General Surgery	1802440C0	4	4
Surg-Prelim/Urology	1802440P0	2	2

Georgetown Univ Hosp-DC

WASHINGTON	Code	Quota	Matched
Anesthesiology	1801040A0	8	8
Anesthesiology	1801040R0	1	1
Internal Medicine	1801140C0	29	29
Medicine-Preliminary	1801140P0	10	10
Neurological Surgery	1801160C0	2	2
Neurology	1801180A0	7	7
Orthopaedic Surgery	1801260C0	4	4
Otolaryngology	1801280C0	3	3
Pathology	1801300C0	3	3
Pediatrics	1801320C0	10	10
Plastic Surgery (Integrated)	1801362C0	3	3

Psychiatry	1801400C0	7	7
Radiology-Diagnostic	1801420A0	4	4
Radiation-Oncology	1801430A0	2	2
General Surgery	1801440C0	5	5
Surgery-Preliminary	1801440P0	3	3
Medicine-Pediatrics	1801700C0	4	4
Transitional	1801999P0	12	12

Howard Univ Hosp-DC

WASHINGTON	Code	Quota	Matched
Dermatology	2193080A0	2	2
Dermatology	2193080R0	1	1
Family Medicine	2193120C0	6	6
Internal Medicine	2193140C0	23	23
Medicine-Preliminary	2193140P0	13	13
Neurology	2193180A0	2	2
Obstetrics-Gynecology	2193220C0	4	4
Orthopaedic Surgery	2193260C0	4	4
Pathology	2193300C0	3	3
Psychiatry	2193400C0	5	4
General Surgery	2193440C0	5	5
Surgery-Preliminary	2193440P0	4	4

National Rehabilitation Hosp-DC

WASHINGTON	Code	Quota	Matched
Phys Medicine & Rehab	3191340A0	6	6

Providence Hospital-DC

WASHINGTON	Code	Quota	Matched
Family Medicine	1803120C0	7	7
Internal Medicine	1803140C0	7	7

St Elizabeths Hospital/DMH-DC

WASHINGTON	Code	Quota	Matched
Psychiatry	1804400C0	8	8

Washington Hospital Ctr-DC

WASHINGTON	Code	Quota	Matched
Dermatology	1800080A0	2	2
Emergency Medicine	1800110C0	10	10
Internal Medicine	1800140C0	24	24
Medicine-Preliminary	1800140P0	15	15
Obstetrics-Gynecology	1800220C0	10	10
General Surgery	1800440C0	5	5
Surgery-Preliminary	1800440P0	10	4
Vascular Surgery	1800451C0	1	1
Medicine-Dermatology	1800785C0	2	2

FLORIDA

Bayfront Med Ctr-FL

ST PETERSBURG	Code	Quota	Matched
Family Medicine	1911120C0	8	8
Obstetrics-Gynecology	1911220C0	4	4

Cleveland Clinic Florida

WESTON	Code	Quota	Matched
Internal Medicine	1383140C0	9	9
Med-Prelim/Neurology	1383140P0	2	2
Medicine-Preliminary	1383140P1	1	0
Neurology	1383180A0	2	2

NRMP Program Results 2013 Main Residency Match®

Cleveland Clinic Florida (Continued)

Surgery-General	1383440C0	3	3
Surgery-Preliminary	1383440P0	3	2

Florida Hosp-Orlando-FL

ORLANDO	Code	Quota	Matched
Emergency Medicine	1102110C0	6	6
Family Medicine	1102120C0	12	12
Internal Medicine	1102140C0	12	12
Radiology-Diagnostic	1102420A0	4	4
General Surgery	1102440C0	2	2

Florida State University COM

TALLAHASSEE	Code	Quota	Matched
Internal Medicine	1826140C0	8	8
Medicine-Preliminary	1826140P0	2	1
Obstetrics-Gynecology	1826220C0	4	4
Pediatrics	1826320C0	9	9

Halifax Med Ctr-FL

DAYTONA BEACH	Code	Quota	Matched
Family Medicine	1629120C0	8	8
General Surgery	1629440C0	2	2

Jackson Memorial Hosp-FL

MIAMI	Code	Quota	Matched
Anesthesiology	1104040A0	11	11
Anesthesiology	1104040C3	18	18
Dermatology	1104080A0	8	8
Family Medicine	1104120C0	8	8
Internal Medicine	1104140C0	36	36
Medicine-Preliminary	1104140P0	9	9
Neurological Surgery	1104160C0	3	3
Neurology	1104180A0	3	2
Neurology	1104180C0	8	8
Obstetrics-Gynecology	1104220C0	9	9
Orthopaedic Surgery	1104260C0	7	7
Otolaryngology	1104280C0	3	3
Pathology	1104300C0	4	4
Pediatrics	1104320C0	22	22
Phys Medicine & Rehab	1104340A0	6	6
Psychiatry	1104400C0	13	13
Psychiatry/Funded IMG	1104400C1	2	2
Psychiatry	1104400R0	1	1
Radiology-Diagnostic	1104420A0	11	11
Radiation-Oncology	1104430A0	2	2
General Surgery	1104440C0	7	7
Surg-Prelim/Urology	1104440P0	3	3
Surgery-Preliminary	1104440P1	12	12
Medicine-Pediatrics	1104700C0	5	5

Larkin Community Hospital-FL

SOUTH MIAMI	Code	Quota	Matched
Psychiatry	1481400C0	8	8

Mayo School of Grad Med Educ-FL

JACKSONVILLE	Code	Quota	Matched
Anesthesiology	1032040C0	4	4
Dermatology	1032080C0	2	2
Family Medicine	1032120C0	6	6

Internal Medicine	1032140C0	10	10
Neurological Surgery	1032160C0	1	1
Neurology	1032180C0	4	4
Child Neurology	1032185A0	1	1
Radiology-Diagnostic	1032420C0	4	4
Radiation Oncology	1032430C0	1	1
General Surgery	1032440C0	3	0
Surgery-Preliminary	1032440P0	1	0
Surg-Prelim/Urology	1032440P1	2	2

Miami Childrens Hosp-FL

MIAMI	Code	Quota	Matched
Pediatrics	1110320C0	24	24

Mt Sinai Med Ctr-Miami-FL

MIAMI BEACH	Code	Quota	Matched
Internal Medicine	1105140C0	10	10
Medicine-Preliminary	1105140P0	7	7
Pathology	1105300C0	2	2
Radiology-Diagnostic	1105420A0	5	5
General Surgery	1105440C0	2	2
Surgery-Preliminary	1105440P0	4	3

Orlando Health-FL

ORLANDO	Code	Quota	Matched
Emergency Medicine	1107110C0	14	14
Internal Medicine	1107140C0	12	12
Medicine-Preliminary	1107140P0	2	2
Obstetrics-Gynecology	1107220C0	7	7
Orthopaedic Surgery	1107260C0	4	4
Pathology	1107300C0	2	2
Pediatrics	1107320C0	14	14
General Surgery	1107440C0	5	5
Surgery-Preliminary	1107440P0	6	2

St Vincents Med Ctr-FL

JACKSONVILLE	Code	Quota	Matched
Family Medicine	3125120C0	7	7

Tallahassee Mem Healthcare-FL

TALLAHASSEE	Code	Quota	Matched
Family Medicine	2926120C0	11	11

U Florida COM-Jacksonville

JACKSONVILLE	Code	Quota	Matched
Anesthesiology	1101040A0	4	4
Emergency Medicine	1101110C0	15	15
Internal Medicine	1101140C0	14	14
Medicine-Preliminary	1101140P0	2	2
Neurology	1101180A0	4	4
Obstetrics-Gynecology	1101220C0	6	6
Orthopaedic Surgery	1101260C0	4	4
Pathology	1101300C0	2	2
Pediatrics	1101320C0	11	11
Peds-Prelim/Child Neurology	1101320P0	1	1
Psychiatry	1101400C0	3	3
Radiology-Diagnostic	1101420A0	5	5
General Surgery	1101440C0	4	4
Surgery-Preliminary	1101440P0	3	3
Surg-Prelim/Anesthesiology	1101440P1	3	3

NRMP Program Results 2013 Main Residency Match®

U Florida COM-Shands Hosp

GAINESVILLE	Code	Quota	Matched
Anesthesiology	1824040A0	10	5
Anesthesiology	1824040C0	11	9
Anesthesiology/Research	1824040C1	1	1
Dermatology	1824080C0	2	2
Emergency Medicine	1824110C0	8	8
Family Medicine	1824120C0	10	7
Internal Medicine	1824140C0	26	26
Medicine-Preliminary	1824140P0	12	12
Med-Prelim/Neurology	1824140P1	3	3
Neurological Surgery	1824160C0	2	2
Neurology	1824180A0	5	5
Neurology	1824180R0	1	1
Child Neurology	1824185A0	1	1
Obstetrics-Gynecology	1824220C0	4	4
Orthopaedic Surgery	1824260C0	4	4
Otolaryngology	1824280C0	3	3
Pathology	1824300C0	4	4
Pediatrics	1824320C0	16	16
Plastic Surgery (Integrated)	1824362C0	1	1
Psychiatry	1824400C0	8	8
Radiology-Diagnostic	1824420A0	11	11
Radiology-Diagnostic	1824420R0	2	2
Radiation Oncology	1824430A0	2	2
General Surgery	1824440C0	5	5
Surgery-Preliminary	1824440P0	11	11

U Miami MSOM/Palm Beach Reg Campus-FL

ATLANTIS	Code	Quota	Matched
Internal Medicine	1384140C0	22	22
Medicine-Preliminary	1384140P0	6	6
Surgery-General	1384440C0	2	2

U South Florida COM-Tampa

TAMPA	Code	Quota	Matched
Dermatology	1109080A0	4	4
Emergency Medicine	1109110C0	10	10
Family Medicine	1109120C0	8	8
Internal Medicine	1109140C0	29	29
Med-Prelim/Ophthalmology	1109140P0	1	1
Neurological Surgery	1109160C0	2	2
Neurology	1109180C0	5	5
Obstetrics-Gynecology	1109220C0	5	5
Orthopaedic Surgery	1109260C0	4	4
Otolaryngology	1109280C0	3	3
Pathology	1109300C0	4	4
Pediatrics	1109320C0	15	15
Phys Medicine & Rehab	1109340C2	2	2
Plastic Surgery (Integrated)	1109362C0	3	3
Psychiatry	1109400C0	8	8
Radiology-Diagnostic	1109420A0	3	3
Radiology-Diagnostic	1109420C0	5	5
Radiation Oncology	1109430A0	1	1
General Surgery	1109440C0	6	6
Surgery-Preliminary	1109440P0	2	2
Surg-Prelim/Urology	1109440P1	3	3
Vascular Surgery	1109451C0	2	2
Medicine-Pediatrics	1109700C0	3	3

West Kendall Baptist Hospital-FL

MIAMI	Code	Quota	Matched
Family Medicine	1538120C0	4	4

GEORGIA

Atlanta Med Ctr-GA

ATLANTA	Code	Quota	Matched
Family Medicine	1112120C0	6	6
Internal Medicine	1112140C0	10	10
Orthopaedic Surgery	1112260C0	4	4
General Surgery	1112440C0	3	3
Surgery-Preliminary	1112440P0	2	2

Emory Univ SOM-GA

ATLANTA	Code	Quota	Matched
Anesthesiology	1113040A0	16	16
Dermatology	1113080A0	6	6
Emergency Medicine	1113110C0	19	19
Emergency Medicine/SACM track	1113110C1	2	2
Family Medicine	1113120C0	8	8
Internal Medicine	1113140C0	41	41
Int Med/Research Track	1113140C1	4	4
Medicine-Primary	1113140M0	8	8
Med-Prelim/Neurology	1113140P0	4	4
Neurological Surgery	1113160C0	3	3
Neurology	1113180A0	8	8
Child Neurology	1113185C0	1	1
Child Neurology	1113185R0	1	0
Nuclear Medicine	1113200A0	1	1
Obstetrics-Gynecology	1113220C0	9	9
Ob-Gyn/Preliminary	1113220P0	1	0
Orthopaedic Surgery	1113260C0	5	5
Otolaryngology	1113280C0	4	4
Pathology	1113300C0	8	8
Pediatrics	1113320C0	20	20
Phys Medicine & Rehab	1113340A0	6	6
Plastic Surgery	1113360A0	1	1
Psychiatry	1113400C0	11	11
Radiology-Diagnostic	1113420A0	16	16
Radiation-Oncology	1113430C0	4	4
General Surgery	1113440C0	9	9
Surgery-Preliminary	1113440P0	5	5
Surg-Prelim/Urology	1113440P1	3	3
Surg-Prelim/Plastic Surgery	1113440P4	1	1
Thoracic Surgery	1113461C0	2	2
Medicine-Psychiatry	1113715C0	2	2
Transitional	1113999P0	7	7
Transitional/Anesthesiology	1113999P1	4	4
Transitional/Neurology	1113999P2	4	4
Transitional/Radiology	1113999P3	9	9

Floyd Med Ctr-GA

ROME	Code	Quota	Matched
Family Medicine	1992120C0	5	5

Med Ctr Central Georgia/Mercer U SOM

MACON	Code	Quota	Matched
Family Medicine	1120120C0	8	8
Internal Medicine	1120140C0	9	9

NRMP Program Results 2013 Main Residency Match®

Med Ctr Central Georgia/Mercer U SOM (Continued)

Medicine-Preliminary	1120140P0	2	2
Obstetrics-Gynecology	1120220C0	4	4
Pediatrics	1120320C0	6	6
General Surgery	1120440C0	4	4

Med Ctr of Columbus-GA

COLUMBUS	Code	Quota	Matched
Family Medicine	1118120C0	10	10
Transitional	1118999P0	5	5

Medical College of Georgia

AUGUSTA	Code	Quota	Matched
Anesthesiology	1985040A0	4	4
Anesthesiology	1985040C0	3	3
Dermatology	1985080A0	3	3
Emergency Medicine	1985110C0	6	6
Family Medicine	1985120C0	6	6
Family Med/Waycross	1985120C1	2	2
Internal Medicine	1985140C0	17	17
Int Med/Research Clinician	1985140C1	2	0
Medicine-Preliminary	1985140P0	10	10
Neurological Surgery	1985160C0	1	1
Neurology	1985180A0	4	3
Child Neurology	1985185C0	0	0
Child Neurology	1985185R0	2	1
Obstetrics-Gynecology	1985220C0	4	4
Orthopaedic Surgery	1985260C0	4	4
Otolaryngology	1985280C0	2	2
Pathology	1985300C0	3	3
Pediatrics	1985320C0	15	15
Psychiatry	1985400C0	6	2
Psychiatry	1985400R0	1	0
Radiology-Diagnostic	1985420A0	4	3
General Surgery	1985440C0	5	5
Surg-Prelim/Urology	1985440P0	2	2
Surg-Prelim/Non-designated	1985440P1	2	0

Memorial Health-Univ Med Ctr-GA

SAVANNAH	Code	Quota	Matched
Family Medicine	1971120C0	6	6
Internal Medicine	1971140C0	12	12
Medicine-Preliminary	1971140P0	4	4
Obstetrics-Gynecology	1971220C0	4	4
Pediatrics	1971320C0	8	5
Radiology-Diagnostic	1971420A0	4	4
General Surgery	1971440C0	5	5

Morehouse Sch of Med-GA

ATLANTA	Code	Quota	Matched
Family Medicine	2099120C0	6	6
Internal Medicine	2099140C0	19	19
Medicine-Preliminary	2099140P0	4	4
Obstetrics-Gynecology	2099220C0	4	4
Pediatrics	2099320C0	6	6
Prevent Med/Public Health	2099380A0	1	0
Psychiatry	2099400C0	4	4
General Surgery	2099440C0	2	2
Surgery-Preliminary	2099440P0	6	0

Phoebe Putney Mem Hosp-GA

ALBANY	Code	Quota	Matched
Family Medicine	1020120C0	5	5

HAWAII

Tripler Army Med Ctr-HI

TRIPLER AMC	Code	Quota	Matched
Family Medicine	1431120C0	1	1
Internal Medicine	1431140C0	3	3

University of Hawaii

HONOLULU	Code	Quota	Matched
Family Medicine	3350120C0	6	6
Internal Medicine	3350140C0	17	17
Medicine-Preliminary	3350140P0	6	6
Obstetrics-Gynecology	3350220C0	6	6
Ob-Gyn/Preliminary	3350220P0	1	1
Orthopaedic Surgery	3350260C0	1	1
Ortho Surg/Research	3350260C1	1	1
Pathology	3350300C0	3	3
Pediatrics	3350320C0	8	8
Psychiatry	3350400C0	6	6
General Surgery	3350440C0	3	3
Surgery-Preliminary	3350440P0	8	0
Transitional	3350999P0	9	9

IDAHO

Family Medicine Res of Idaho

BOISE	Code	Quota	Matched
Family Medicine	3039120C0	11	11
Family Med/Rural	3039120C1	3	3
Fam Med/Magic Valley Rural	3039120C2	2	1

Idaho State University

POCATELLO	Code	Quota	Matched
Family Medicine	1005120C0	7	7

VA Medical Ctr-Boise-ID

BOISE	Code	Quota	Matched
Internal Medicine	1172140C0	8	8
Medicine-Preliminary	1172140P1	4	4

ILLINOIS

Advocate Christ Med Ctr-IL

OAK LAWN	Code	Quota	Matched
Emergency Medicine	1131110C0	12	12
Family Medicine	1131120C0	3	3
Pediatrics	1131320C0	13	13

Advocate IL Masonic Med Ctr

CHICAGO	Code	Quota	Matched
Anesthesiology	1137040C0	7	7
Anesthesiology	1137040R0	5	5
Internal Medicine	1137140C0	16	16
Medicine-Preliminary	1137140P0	8	8
Obstetrics-Gynecology	1137220C0	3	3
Radiology-Diagnostic	1137420A0	3	3

NRMP Program Results 2013 Main Residency Match®

Advocate Lutheran Gen Hosp-IL

PARK RIDGE	Code	Quota	Matched
Family Medicine	1176120C0	9	9
Internal Medicine	1176140C0	16	16
Medicine-Preliminary	1176140P0	10	10
Obstetrics-Gynecology	1176220C0	3	3
Pediatrics	1176320C0	13	13
Psychiatry	1176400C0	3	3

Carle Foundation Hosp-IL

URBANA	Code	Quota	Matched
Family Medicine	1226120C0	3	3
General Surgery	1226440C0	2	2
Surgery-Preliminary	1226440P0	2	0

Cook County-Stroger Hospital-IL

CHICAGO	Code	Quota	Matched
Anesthesiology	1127040C0	9	9
Dermatology	1127080A0	3	3
Emergency Medicine	1127110C0	17	17
Internal Medicine	1127140C0	40	40
Medicine-Primary	1127140M0	4	4
Pediatrics	1127320C0	10	10
Radiology-Diagnostic	1127420A0	4	4

Hinsdale Hospital-IL

HINSDALE	Code	Quota	Matched
Family Medicine	3006120C0	6	2

Jackson Park Hosp-IL

CHICAGO	Code	Quota	Matched
Family Medicine	1119120C0	5	3

La Grange Mem Hosp-IL

LA GRANGE	Code	Quota	Matched
Family Medicine	3037120C0	3	3

Loyola Univ Med Ctr-IL

MAYWOOD	Code	Quota	Matched
Anesthesiology	1170040A0	3	3
Anesthesiology	1170040C0	10	10
Dermatology	1170080A0	3	3
FM/Cook Cnty-Loy-Provident	1170120C0	12	12
Internal Medicine	1170140C0	30	30
Medicine-Preliminary	1170140P0	17	17
Neurological Surgery	1170160C0	2	2
Neurology	1170180C0	6	6
Nuclear Medicine	1170200A0	2	2
Obstetrics-Gynecology	1170220C0	4	4
Orthopaedic Surgery	1170260C0	5	5
Otolaryngology	1170280C0	3	3
Pathology	1170300C0	4	4
Pediatrics	1170320C0	10	10
Phys Medicine & Rehab	1170340A0	3	3
Psychiatry	1170400C0	5	5
Radiology-Diagnostic	1170420A0	6	6
Radiation-Oncology	1170430A0	1	1
General Surgery	1170440C0	6	6
Surgery-Preliminary	1170440P0	9	4
Surg-Prelim/Urology	1170440P2	3	3

Medicine-Pediatrics	1170700C0	4	4
---------------------	-----------	---	---

MacNeal Hospital-IL

BERWYN	Code	Quota	Matched
Family Medicine	1121120C0	10	10
Internal Medicine	1121140C0	14	14
Transitional	1121999P0	16	16

Marianjoy Rehab Hosp-IL

WHEATON	Code	Quota	Matched
Phys Medicine & Rehab	1103340A0	5	5
Phys Medicine & Rehab	1103340R0	1	1

Mercy Hosp & Med Ctr-IL

CHICAGO	Code	Quota	Matched
Internal Medicine	1141140C0	18	18
Obstetrics-Gynecology	1141220C0	4	4

Mt Sinai Hosp Med Ctr-IL

CHICAGO	Code	Quota	Matched
Internal Medicine	1144140C0	12	12
Medicine-Preliminary	1144140P0	3	3
Obstetrics-Gynecology	1144220C0	4	4
Pediatrics	1144320C0	6	6

Northwestern McGaw/CMH-IL

CHICAGO	Code	Quota	Matched
Child Neurology	1842185A0	2	2
Child Neurology	1842185R0	1	1
Pediatrics	1842320C0	31	31
Peds-Prelim/Child Neurology	1842320P0	0	0

Northwestern McGaw/NMH/VA-IL

CHICAGO	Code	Quota	Matched
Anesthesiology/3 Yr	2247040A0	10	10
Anesthesiology/4 Yr	2247040C0	11	11
Dermatology	2247080A0	4	4
Emergency Medicine	2247110C0	13	13
Family Medicine	2247120C0	8	8
Internal Medicine	2247140C0	38	38
Medicine-Preliminary	2247140P0	4	4
Med-Prelim/Neurology	2247140P1	4	4
Neurological Surgery	2247160C0	2	2
Neurology	2247180A0	6	6
Obstetrics-Gynecology	2247220C0	12	12
Orthopaedic Surgery	2247260C0	9	9
Otolaryngology	2247280C0	3	3
Pathology	2247300C0	6	6
Path-Investigator Trk	2247300C1	0	0
Plastic Surgery (Integrated)	2247362C0	2	2
Psychiatry	2247400C0	8	8
Radiology-Diagnostic	2247420A0	9	9
Radiation Oncology/4 yr	2247430A0	2	2
General Surgery	2247440C0	5	5
Surgery-Preliminary	2247440P0	5	4
Vascular Surgery	2247451C0	1	1
Thoracic Surgery	2247461C0	1	1
Medicine-Dermatology	2247785C0	1	1

NRMP Program Results 2013 Main Residency Match®

Northwestern McGaw/RIC-IL

CHICAGO	Code	Quota	Matched
Phys Medicine & Rehab	2155340A0	8	8
Phys Medicine & Rehab	2155340C0	4	4

Quincy Fam Prac Ctr-IL

QUINCY	Code	Quota	Matched
Family Medicine	2026120C0	3	3

RFUMS/Chicago Medical School-IL

NORTH CHICAGO	Code	Quota	Matched
Internal Medicine	3053140C0	9	9
Psychiatry	3053400C0	5	5

Resurrection Med Ctr-IL

CHICAGO	Code	Quota	Matched
Emergency Medicine	1937110C0	13	13
Family Medicine	1937120C0	3	1
Transitional	1937999P0	14	14

Rush University Med Ctr-IL

CHICAGO	Code	Quota	Matched
Anesthesiology	1147040A0	13	13
Anesthesiology	1147040C0	8	8
Anesthesiology	1147040R0	4	4
Dermatology	1147080A0	2	2
Internal Medicine	1147140C0	34	34
Medicine-Preliminary	1147140P0	5	5
Med-Prelim/Neurology	1147140P1	7	7
Neurological Surgery	1147160C0	2	2
Neurology	1147180A0	8	8
Obstetrics-Gynecology	1147220C0	6	6
Orthopaedic Surgery	1147260C0	5	5
Otolaryngology	1147280C0	1	1
Pathology	1147300C0	4	1
Pediatrics	1147320C0	11	11
Phys Medicine & Rehab	1147340A0	1	1
Phys Medicine & Rehab	1147340C0	3	3
Psychiatry	1147400C0	6	6
Psychiatry/PGY2	1147400R0	1	1
Radiology-Diagnostic	1147420A0	5	5
Radiation Oncology	1147430A1	1	1
Radiation Oncology	1147430C1	1	1
General Surgery	1147440C0	8	8
Surgery-Preliminary	1147440P0	17	3
Medicine-Pediatrics	1147700C0	4	4

Rush-Copley Mem Hosp-IL

AURORA	Code	Quota	Matched
Family Medicine	1323120C0	4	4

SIU Carbondale-IL

CARBONDALE	Code	Quota	Matched
Family Medicine	2948120C0	5	5

SIU Decatur-IL

DECATUR	Code	Quota	Matched
Family Medicine	2016120C0	5	5

SIU SOM & Affil Hosps-IL

SPRINGFIELD	Code	Quota	Matched
Dermatology	2922080C0	2	2
Emergency Medicine	2922110C0	6	6
Family Medicine	2922120C0	8	8
Internal Medicine	2922140C0	14	14
Medicine-Preliminary	2922140P0	4	4
Neurology	2922180C0	2	2
Obstetrics-Gynecology	2922220C0	4	4
Orthopaedic Surgery	2922260C0	3	3
Otolaryngology	2922280C0	2	2
Pediatrics	2922320C0	7	7
Plastic Surgery (Integrated)	2922362C0	2	2
Psychiatry	2922400C0	4	4
Radiology-Diagnostic	2922420C0	3	3
General Surgery	2922440C0	4	4
Surg-Prelim/Urology	2922440P2	2	2
Vascular Surgery	2922451C0	1	1
Medicine-Psychiatry	2922715C0	2	2

Schwab Rehab Hosp-IL

CHICAGO	Code	Quota	Matched
Phys Medicine & Rehab	1339340A0	5	5

St Francis Hosp-Evanston-IL

EVANSTON	Code	Quota	Matched
Internal Medicine	1168140C0	16	16
Medicine-Preliminary	1168140P0	7	7
Obstetrics-Gynecology	1168220C0	2	2
Radiology-Diagnostic	1168420A0	3	2
Transitional	1168999P0	10	10

St Joseph Hosp-IL

CHICAGO	Code	Quota	Matched
Family Medicine	1405120C0	6	6
Internal Medicine	1405140C0	24	24
Medicine-Preliminary	1405140P0	7	7
Obstetrics-Gynecology	1405220C0	3	3
General Surgery	1405440C0	2	2
Surgery-Preliminary	1405440P0	2	1
Transitional	1405999P0	6	6

Sts Mary and Elizabeth Med Ctr-IL

CHICAGO	Code	Quota	Matched
Family Medicine	1389120C0	12	12

Swedish Covenant Hosp-IL

CHICAGO	Code	Quota	Matched
Family Medicine	1159120C0	4	4

U IL-Methodist Med Ctr

PEORIA	Code	Quota	Matched
Family Medicine	2267120C0	9	8
Psychiatry	2267400C0	4	4

U IL-St Francis Med Ctr

PEORIA	Code	Quota	Matched
Emergency Medicine	1175110C0	12	12
Internal Medicine	1175140C0	12	12
Neurological Surgery	1175160C0	2	2

NRMP Program Results 2013 Main Residency Match®

U IL-St Francis Med Ctr (Continued)

Neurology	1175180C0	3	3
Obstetrics-Gynecology	1175220C0	3	3
Pediatrics	1175320C0	10	10
Radiology-Diagnostic	1175420C0	4	3
General Surgery	1175440C0	3	3
Medicine-Pediatrics	1175700C0	8	8

U Illinois COM-Chicago

CHICAGO	Code	Quota	Matched
Anesthesiology	1150040C0	12	12
Dermatology	1150080A0	5	5
Emergency Medicine	1150110C0	15	15
Family Medicine/UIH	1150120C1	8	8
Internal Medicine/UIC Christ	1150140C0	20	20
Internal Medicine/UIH	1150140C1	35	35
Med-Prelim/UIH	1150140P0	13	13
Med-Prelim/UIC Christ	1150140P1	6	6
Neurological Surgery	1150160C0	1	1
Neurology	1150180C0	5	5
Obstetrics-Gynecology	1150220C0	7	7
Orthopaedic Surgery	1150260C0	7	7
Otolaryngology	1150280C0	3	3
Pathology	1150300C0	7	7
Pediatrics	1150320C0	12	12
Pediatrics/Internationally Funded	1150320C1	1	1
Psychiatry	1150400C0	10	10
Psychiatry/Adult+Child+Research	1150400C1	0	0
Psychiatry/Research	1150400C2	0	0
Psychiatry	1150400R0	1	1
Radiology-Diagnostic/UIC	1150420A0	7	7
General Surgery	1150440C0	6	6
Surgery-Prelim/Urology	1150440P0	2	2
Surg-Prelim/Undesignated	1150440P1	4	2
Medicine-Pediatrics	1150700C0	4	4
Medicine-Emergency Med	1150705C0	3	3

U Illinois COM-Rockford

ROCKFORD	Code	Quota	Matched
Family Medicine	2268120C0	7	7
Fam Med/Dixon Rural	2268120C1	2	2

U Illinois COM-Urbana

URBANA	Code	Quota	Matched
Internal Medicine	2046140C0	14	14
Medicine-Preliminary	2046140P0	3	3

UIC/Illinois Masonic FMR

CHICAGO	Code	Quota	Matched
Family Medicine	3131120C0	5	5

UIC/Metro Group Hospitals-IL

CHICAGO	Code	Quota	Matched
General Surgery	2920440C0	6	6
Surgery-Preliminary	2920440P0	7	7

UIC/Mt Sinai Hosp Med Ctr-IL

CHICAGO	Code	Quota	Matched
General Surgery	1287440C0	3	2
Surgery-Preliminary	1287440P0	2	0

Univ of Chicago Med Ctr-IL

CHICAGO	Code	Quota	Matched
Anesthesiology	1160040A0	10	10
Anesthesiology	1160040C0	8	8
Dermatology	1160080A0	3	3
Emergency Medicine	1160110C0	16	16
Family Medicine/NorthShore	1160120C0	6	6
Internal Medicine	1160140C0	34	34
Internal Medicine/NorthShore	1160140C2	17	17
Medicine-Preliminary	1160140P0	7	7
Med-Prelim/NorthShore	1160140P2	8	8
Med-Prelim/Neurology-NSHore	1160140P3	3	3
Neurological Surgery	1160160C0	2	2
Neurology	1160180A0	6	6
Neurology	1160180R0	1	1
Child Neurology	1160185A0	2	0
Child Neurology	1160185R0	1	1
Obstetrics-Gynecology	1160220C0	7	7
Orthopaedic Surgery	1160260C0	5	5
Otolaryngology	1160280C0	2	2
Pathology	1160300C0	6	6
Pathology-Clinical	1160300C1	1	1
Pathology/NorthShore	1160300C2	3	3
Pediatrics	1160320C0	21	21
Pediatrics/Med Education Trk	1160320C1	1	1
Pediatrics/Public Policy Trk	1160320C2	1	1
Pediatrics/Health Economics Trk	1160320C3	1	1
Peds-Prelim/Child Neurology	1160320P0	0	0
Plastic Surgery (Integrated)	1160362C0	2	2
Psychiatry	1160400C0	6	6
Radiology-Diagnostic	1160420A0	8	8
Radiation-Oncology	1160430A0	2	2
General Surgery	1160440C0	6	6
Surg-Prelim/Urology	1160440P1	3	3
Surgery-Preliminary	1160440P2	2	2
Medicine-Pediatrics	1160700C0	4	4
Transitional/NorthShore	1160999P0	10	10

Weiss Memorial Hospital-IL

CHICAGO	Code	Quota	Matched
Transitional	1846999P0	8	8

West Suburban Med Ctr-IL

OAK PARK	Code	Quota	Matched
Family Medicine	1173120C0	7	7
Internal Medicine	1173140C0	8	8
Medicine-Preliminary	1173140P0	6	6

INDIANA

Community Hospitals-IN

INDIANAPOLIS	Code	Quota	Matched
Family Medicine	3027120C0	8	8

Deaconess Hospital-IN

EVANSVILLE	Code	Quota	Matched
Family Medicine	3029120C0	6	6

NRMP Program Results 2013 Main Residency Match®

Ft Wayne Med Ed Prog-IN

FORT WAYNE	Code	Quota	Matched
Family Medicine	1178120C0	9	9

Indiana Univ Health Ball Memorial Hosp

MUNCIE	Code	Quota	Matched
Family Medicine	1192120C0	10	10
Internal Medicine	1192140C0	8	8
Transitional	1192999P0	8	8

Indiana Univ Sch Of Med

INDIANAPOLIS	Code	Quota	Matched
Anesthesiology	1187040A0	22	22
Anesthesiology	1187040C0	4	4
Anesthesiology	1187040R0	1	1
Dermatology	1187080A0	2	2
Dermatology	1187080C0	2	2
Emergency Medicine	1187110C0	19	19
Family Medicine	1187120C0	15	15
Internal Medicine	1187140C0	36	36
Neurological Surgery	1187160C0	3	3
Neurology	1187180A0	2	0
Neurology	1187180C0	4	4
Child Neurology	1187185C0	1	1
Child Neurology	1187185R0	1	0
Neurodevelopmental Disabilities	1187186C0	1	1
Obstetrics-Gynecology	1187220C0	10	10
Orthopaedic Surgery	1187260C0	5	5
Otolaryngology-Clinical	1187280C0	3	3
Pathology	1187300C0	5	5
Pediatrics	1187320C0	25	25
Phys Medicine & Rehab	1187340A0	3	3
Plastic Surgery (Integrated)	1187362C0	2	2
Psychiatry	1187400C0	6	6
Radiology-Diagnostic	1187420A0	13	13
Radiology-Diagnostic	1187420C0	2	2
Radiation Oncology	1187430A0	1	1
Radiation Oncology	1187430C0	1	1
General Surgery	1187440C0	10	10
Surgery-Preliminary	1187440P0	8	8
Vascular Surgery	1187451C0	1	1
Thoracic Surgery	1187461C0	1	1
Medicine-Pediatrics	1187700C0	14	14
Pediatrics-Emergency Med	1187725C0	2	2
Peds/Psych/Child Psych	1187730C0	2	2
Transitional	1187999P0	14	14

Memorial Hospital-IN

SOUTH BEND	Code	Quota	Matched
Family Medicine	1193120C0	9	9

St Francis Hosp Ctr-IN

INDIANAPOLIS	Code	Quota	Matched
Family Medicine	2963120C0	7	7

St Josephs Reg Med Ctr-IN

MISHAWAKA	Code	Quota	Matched
Family Medicine	1194120C0	9	8

St Vincent Hosp Ctr-IN

INDIANAPOLIS	Code	Quota	Matched
Family Medicine	1189120C0	7	7
Internal Medicine	1189140C0	12	12
Medicine-Primary	1189140M0	2	1
Medicine-Preliminary	1189140P0	6	6
Obstetrics-Gynecology	1189220C0	5	5
Pediatrics	1189320C0	5	5
Surgery-General	1189440C0	3	3
Medicine-Family Med	1189740C0	2	2
Transitional	1189999P0	18	18

Union Hospital-IN

TERRE HAUTE	Code	Quota	Matched
Family Medicine	3007120C0	7	7

IOWA

Broadlawns Med Ctr-IA

DES MOINES	Code	Quota	Matched
Family Medicine	1199120C0	8	8
Transitional	1199999P0	4	4

Cedar Rapids Med Ed Fdn-IA

CEDAR RAPIDS	Code	Quota	Matched
Family Medicine	1196120C0	6	6

Central Iowa Health System

DES MOINES	Code	Quota	Matched
Family Med/IA Lutheran	1201120C0	6	6
Int Med/IA Methodist	1201140C0	10	10
Med-Prelim/IA Methodist	1201140P0	2	2
Peds/Blank Childrens	1201320C0	6	6
Gen Surg/IA Methodist	1201440C0	4	4
Surg-Prelim/IA Methodist	1201440P0	2	1
Trans/IA Methodist	1201999P0	4	4

Mercy Medical Center-Des Moines-IA

DES MOINES	Code	Quota	Matched
Family Medicine	1346120C0	8	8

Mercy Medical Center-North Iowa

MASON CITY	Code	Quota	Matched
Family Medicine	2015120C0	6	6

Northeast Iowa Med Ed Fdn

WATERLOO	Code	Quota	Matched
Family Medicine	3079120C0	6	6

Quad Cities Genesis-IA

DAVENPORT	Code	Quota	Matched
Family Medicine	2969120C0	6	6

Siouxland Med Ed Fdn-IA

SIoux CITY	Code	Quota	Matched
Family Medicine	3022120C0	6	4

U Iowa Hosps and Clinics

IOWA CITY	Code	Quota	Matched
Anesthesiology	1203040C0	13	13
Dermatology	1203080A0	4	4
Emergency Medicine	1203110C0	9	9

NRMP Program Results 2013 Main Residency Match®

U Iowa Hosps and Clinics (Continued)

Family Medicine	1203120C0	6	6
Internal Medicine	1203140C0	23	23
Medicine-Preliminary	1203140P0	6	6
Med-Prelim/Neurology	1203140P1	6	6
Neurological Surgery	1203160C0	2	2
Neurology	1203180A0	6	6
Child Neurology	1203185C0	1	1
Child Neurology	1203185R0	1	0
Obstetrics-Gynecology	1203220C0	5	5
Orthopaedic Surgery	1203260C0	6	6
Otolaryngology	1203280C0	3	3
Otolaryngology/Research	1203280C1	2	2
Pathology	1203300C0	5	5
Pediatrics	1203320C0	13	13
Psychiatry	1203400C0	7	7
Radiology-Diagnostic	1203420A0	8	8
Radiation-Oncology	1203430A0	2	1
General Surgery	1203440C0	6	6
Surg-Prelim/Urology	1203440P2	3	3
Surgery-General	1203440P3	1	0
Medicine-Psychiatry	1203715C0	1	1
Psychiatry-Family Med	1203720C0	3	3

Anesthesiology	3054040C0	5	5
Family Med/Via Christi	3054120C0	14	14
Family Med/Smoky Hill	3054120C1	4	3
Family Med/Wesley	3054120C2	9	9
Internal Medicine	3054140C0	10	10
Medicine-Preliminary	3054140P0	6	6
Obstetrics-Gynecology	3054220C0	5	5
Orthopaedic Surgery	3054260C0	4	4
Pediatrics	3054320C0	5	5
Psychiatry	3054400C0	6	6
Radiology-Diagnostic	3054420A0	3	3
Radiology-Diagnostic	3054420R0	1	1
General Surgery	3054440C0	6	6
Surgery-Preliminary	3054440P0	1	0
Medicine-Pediatrics	3054700C0	3	2

KENTUCKY

St Elizabeth Med Ctr-KY

	Code	Quota	Matched
EDGEWOOD			
Family Medicine	1213120C0	8	8

Trover Foundation-KY

	Code	Quota	Matched
MADISONVILLE			
Family Medicine	2912120C0	6	6

KANSAS

U Kansas SOM-Kansas City

KANSAS CITY	Code	Quota	Matched
Anesthesiology	1208040C0	8	8
Dermatology	1208080A0	4	4
Emergency Medicine	1208110C0	6	6
Family Medicine	1208120C0	9	9
Internal Medicine	1208140C0	24	24
Medicine-Preliminary	1208140P0	3	1
Med-Prelim/PM&R	1208140P1	1	1
Med-Prelim/Radiology	1208140P3	3	3
Med-Prelim/Dermatology	1208140P5	0	0
Med-Prelim/Radiation Onc	1208140P6	0	0
Med-Prelim/Ophthalmology	1208140P7	1	1
Neurological Surgery	1208160C0	2	2
Neurology	1208180C0	6	3
Obstetrics-Gynecology	1208220C0	4	4
Orthopaedic Surgery	1208260C0	4	4
Otolaryngology	1208280C0	4	4
Pathology	1208300C0	5	4
Pediatrics	1208320C0	9	9
Phys Medicine & Rehab	1208340A0	3	3
Plastic Surgery (Integrated)	1208362C0	2	2
Psychiatry	1208400C0	8	8
Psychiatry	1208400R0	1	1
Radiology-Diagnostic	1208420A0	6	6
Radiation Oncology	1208430A0	1	0
General Surgery	1208440C0	5	5
Surg-Prelim/Urology	1208440P1	2	2
Medicine-Psychiatry	1208715C0	2	2

U Kentucky Med Ctr

LEXINGTON	Code	Quota	Matched
Anesthesiology	1848040C0	12	12
Emergency Medicine	1848110C0	10	10
Family Medicine	1848120C0	6	6
Fam Med/East Kentucky	1848120C1	4	4
Fam Med/Rural-Morehead	1848120C3	2	1
Internal Medicine	1848140C0	19	19
Medicine-Primary	1848140M0	6	6
Medicine-Preliminary	1848140P0	2	2
Neurological Surgery	1848160C0	2	2
Neurology	1848180C0	5	4
Child Neurology	1848185C0	1	1
Child Neurology	1848185R0	1	1
Obstetrics-Gynecology	1848220C0	5	5
Orthopaedic Surgery	1848260C0	5	5
Otolaryngology	1848280C0	3	3
Pathology	1848300C0	4	4
Pediatrics	1848320C0	8	8
Phys Medicine & Rehab	1848340C0	4	4
Plastic Surgery (Integrated)	1848362C0	2	2
Psychiatry	1848400C0	6	6
Radiology-Diagnostic	1848420A0	6	6
Radiation Oncology	1848430A0	1	1
General Surgery	1848440C0	6	6
Surgery-Preliminary	1848440P0	8	8
Surg-Prelim/Rad Onc	1848440P1	1	1
Surg-Prelim/Urology	1848440P4	2	2
Thoracic Surgery	1848461C0	1	1
Medicine-Pediatrics	1848700C0	6	6
Peds/Psych/Child Psych	1848730C0	2	2

U Kansas SOM-Wichita

WICHITA	Code	Quota	Matched
Anesthesiology	3054040A0	1	0

NRMP Program Results 2013 Main Residency Match®

U Louisville SOM-KY

LOUISVILLE	Code	Quota	Matched
Anesthesiology	1217040C0	10	10
Anesthesiology	1217040R0	0	0
Dermatology	1217080A0	3	3
Emergency Medicine	1217110C0	10	10
Family Medicine	1217120C0	8	8
Family Med/Glasgow	1217120C1	4	4
Internal Medicine	1217140C0	23	23
Medicine-Preliminary	1217140P0	11	11
Neurology	1217180A0	3	3
Child Neurology	1217185A0	1	1
Obstetrics-Gynecology	1217220C0	6	6
Orthopaedic Surgery	1217260C0	4	4
Otolaryngology	1217280C0	2	2
Pathology	1217300C0	3	3
Pediatrics	1217320C0	20	20
Peds-Prelim/Child Neurology	1217320P0	1	1
Phys Medicine & Rehab	1217340A0	2	2
Psychiatry	1217400C0	9	9
Radiology-Diagnostic	1217420A0	5	5
Radiology-Diagnostic	1217420R0	1	1
Radiation-Oncology	1217430A0	1	1
General Surgery	1217440C0	8	8
Surg-Prelim/Urology	1217440P0	2	2
Surg-Prelim/Non Des (1yr)	1217440P1	2	1
Medicine-Pediatrics	1217700C0	5	5

LOUISIANA

Baton Rouge Gen Med Ctr-LA

BATON ROUGE	Code	Quota	Matched
Family Medicine	1139120C0	8	8
Internal Medicine	1139140C0	8	8

E A Conway Med Ctr-LA

MONROE	Code	Quota	Matched
Family Medicine	2079120C0	8	8

Earl K Long Med Ctr-LA

BATON ROUGE	Code	Quota	Matched
Emergency Medicine	1221110C0	15	15
Internal Medicine	1221140C0	10	9
Medicine-Preliminary	1221140P0	5	3
Obstetrics-Gynecology	1221220C0	4	4

East Jefferson Gen Hosp-LA

METAIRIE	Code	Quota	Matched
Family Medicine	1404120C0	7	7

LSU SOM-New Orleans-LA

NEW ORLEANS	Code	Quota	Matched
Anesthesiology	1224040C0	3	2
Dermatology	1224080A0	4	4
Emergency Medicine	1224110C0	12	12
Family Medicine	1224120C0	6	6
Family Med/Rural-Bogalusa	1224120C1	6	3
Internal Medicine	1224140C0	12	7
Medicine-Preliminary	1224140P0	8	8
Neurological Surgery	1224160C0	2	2

Neurology	1224180C0	3	3
Child Neurology	1224185C0	0	0
Child Neurology	1224185R0	1	1
Obstetrics-Gynecology	1224220C0	6	6
Orthopaedic Surgery	1224260C0	4	4
Otolaryngology	1224280C0	3	3
Pathology	1224300C0	3	2
Pediatrics	1224320C0	15	15
Phys Medicine & Rehab	1224340A0	2	2
Phys Medicine & Rehab	1224340C0	4	4
Psychiatry	1224400C0	10	10
Psychiatry-LSU-LOL	1224400C1	6	6
Radiology-Diagnostic	1224420A0	3	3
General Surgery	1224440C0	8	8
Surgery-Preliminary	1224440P3	8	8
Vascular Surgery	1224451C0	2	2
Medicine-Pediatrics	1224700C0	6	6
Medicine-Emergency Med	1224705C0	2	2

LSUHSC Lake Charles-LA

LAKE CHARLES	Code	Quota	Matched
Family Medicine	1278120C0	8	8

LSUHSC-Shreveport-LA

SHREVEPORT	Code	Quota	Matched
Anesthesiology	1232040C0	8	8
Emergency Medicine	1232110C0	8	8
Family Medicine	1232120C0	6	6
Family Med/N Caddo	1232120C1	3	1
Internal Medicine	1232140C0	20	14
Medicine-Preliminary	1232140P0	7	6
Neurological Surgery	1232160C0	2	2
Neurology	1232180C0	3	3
Neurology	1232180R0	2	2
Obstetrics-Gynecology	1232220C0	6	6
Orthopaedic Surgery	1232260C0	2	2
Otolaryngology	1232280C0	3	3
Pathology	1232300C0	3	2
Pediatrics	1232320C0	8	8
Psychiatry	1232400C0	10	10
Radiology-Diagnostic	1232420C0	3	2
Radiology-Diagnostic	1232420R0	1	1
General Surgery	1232440C0	5	5
Surg-Prelim/Urology	1232440P0	2	2
Surgery-Preliminary	1232440P1	2	0
Medicine-Pediatrics	1232700C0	4	4
Emergency Med-Family Med	1232795C0	2	2

Leonard J Chabert Med Ctr-LA

HOUMA	Code	Quota	Matched
Internal Medicine	1415140C0	8	8

Ochsner Clinic Foundation-LA

NEW ORLEANS	Code	Quota	Matched
Anesthesiology CA-1	1966040A0	3	3
Anesthesiology	1966040C0	10	10
Internal Medicine	1966140C0	13	13
Internal Medicine/KSA	1966140C1	2	2
Medicine-Preliminary	1966140P0	14	12
Obstetrics-Gynecology	1966220C0	5	5

NRMP Program Results 2013 Main Residency Match®

Ochsner Clinic Foundation-LA (Continued)

Orthopaedic Surgery	1966260C0	2	2
Radiology-Diagnostic	1966420C0	5	5
Radiology-Diagnostic KSA	1966420C1	1	1
General Surgery	1966440C0	5	5
Surgery-Preliminary	1966440P0	5	3

Our Lady of the Lake Reg Med Ctr-LA

BATON ROUGE	Code	Quota	Matched
Pediatrics	1421320C0	8	8
Pediatrics-Primary	1421320M0	2	2
Peds-Prelim/Child Neurology	1421320P0	1	0

Rapides Reg Med Ctr-LA

ALEXANDRIA	Code	Quota	Matched
Family Medicine	1273120C0	6	6

Tulane Univ SOM-LA

NEW ORLEANS	Code	Quota	Matched
Anesthesiology	3073040C0	5	5
Dermatology	3073080A0	4	4
Internal Medicine	3073140C0	21	21
Int Med-Primary Care	3073140C1	5	5
Medicine-Preliminary	3073140P0	14	14
Neurological Surgery	3073160C0	1	1
Neurology	3073180A0	3	3
Obstetrics-Gynecology	3073220C0	6	6
Orthopaedic Surgery	3073260C0	3	3
Otolaryngology	3073280C0	3	3
Pathology	3073300C0	3	1
Pediatrics	3073320C0	8	8
Psychiatry	3073400C0	5	5
Radiology-Diagnostic	3073420A0	4	4
General Surgery	3073440C0	4	4
Surg-Prelim/Desig	3073440P0	2	2
Surg-Prelim/Non-Desig	3073440P1	3	1
Medicine-Pediatrics	3073700C0	6	6
Medicine-Psychiatry	3073715C0	2	2
Peds/Psych/Child Psych	3073730C0	2	2
Medicine-Neurology	3073745C0	1	0

University Med Ctr-Lafayette-LA

LAFAYETTE	Code	Quota	Matched
Family Medicine	1225120C0	8	8
Internal Medicine	1225140C0	7	7
Medicine-Preliminary	1225140P0	1	1

MAINE

Central Maine Med Ctr

LEWISTON	Code	Quota	Matched
Family Medicine	2327120C0	3	3
Family Med/Rural	2327120C1	2	2

Eastern Maine Med Ctr

BANGOR	Code	Quota	Matched
Family Medicine	2520120C0	5	5

Maine Medical Center

PORTLAND	Code	Quota	Matched
Anesthesiology	1236040C0	5	5

Emergency Medicine	1236110C0	8	8
Family Medicine	1236120C0	7	7
Internal Medicine	1236140C0	12	12
Obstetrics-Gynecology	1236220C0	4	4
Pediatrics	1236320C0	6	6
Psychiatry	1236400C0	5	5
Radiology-Diagnostic	1236420C0	4	4
General Surgery	1236440C0	4	4
Surgery-Preliminary	1236440P0	1	1
Surg-Prelim/Urology	1236440P1	1	1
Medicine-Pediatrics	1236700C0	3	3

Maine-Dartmouth Family Med

AUGUSTA	Code	Quota	Matched
Family Medicine	2956120C0	7	7

MARYLAND

Good Samaritan Hosp-MD

BALTIMORE	Code	Quota	Matched
Internal Medicine	3118140C0	12	12
Medicine-Preliminary	3118140P0	4	4

Greater Baltimore Med Ctr-MD

BALTIMORE	Code	Quota	Matched
Medicine-Primary	1241140M0	12	12
Medicine-Preliminary	1241140P0	8	8

Harbor Hospital Ctr-MD

BALTIMORE	Code	Quota	Matched
Internal Medicine	1250140C0	10	10
Medicine-Preliminary	1250140P0	7	7
Transitional	1250999P0	8	8

Johns Hopkins Hosp-MD

BALTIMORE	Code	Quota	Matched
Anesthesiology	1242040A0	21	21
Anesthesiology/Critical Care	1242040A1	2	2
Anesthesiology/Research	1242040A2	2	2
Dermatology	1242080A0	4	4
Dermatology/Wound	1242080A1	1	0
Dermatology/Research	1242080R0	2	2
Dermatology	1242080R1	1	1
Emergency Medicine	1242110C0	12	12
Internal Medicine	1242140C0	39	39
Internal Med/Urban Health	1242140C1	4	4
Medicine-Preliminary	1242140P0	5	5
Neurological Surgery	1242160C0	3	3
Neurology	1242180A0	7	7
Child Neurology	1242185A0	3	3
Neurodevelopmental Disabilities	1242186A0	2	2
Obstetrics-Gynecology	1242220C0	9	9
Orthopaedic Surgery	1242260C0	5	5
Otolaryngology	1242280C0	4	4
Pathology	1242300C0	8	8
Pediatrics	1242320C0	22	22
Peds-Prelim/Child Psych	1242320P0	1	1
Peds-Prelim/Child Neurology	1242320P1	2	2
Phys Medicine & Rehab	1242340A0	6	6
Plastic Surgery (Integrated)	1242362C0	3	3
Psychiatry	1242400A0	1	1

NRMP Program Results 2013 Main Residency Match®

Johns Hopkins Hosp-MD (Continued)

Psychiatry	1242400C0	10	10
Psychiatry-PGY2 Match	1242400R0	5	5
Radiology-Diagnostic	1242420A0	9	9
Radiation-Oncology	1242430A0	3	3
General Surgery	1242440C0	6	6
Surgery-Preliminary	1242440P0	11	11
Medicine-Pediatrics	1242700C0	4	4
Pediatrics-Anesthesiology	1242726C0	2	2
Pediatrics/Medical Genetics	1242765C0	1	1

Johns Hopkins/Bayview-MD

BALTIMORE	Code	Quota	Matched
Internal Medicine	1237140C0	9	9
Medicine-Primary	1237140M0	7	7
Medicine-Preliminary	1237140P0	3	3
Med-Prelim/Neurology	1237140P1	1	1

Johns Hopkins/Sinai-MD

BALTIMORE	Code	Quota	Matched
Internal Medicine	1893140C0	15	15
Medicine-Preliminary	1893140P0	12	12

Maryland General Hosp

BALTIMORE	Code	Quota	Matched
Internal Medicine	1244140C0	8	8
Transitional	1244999P0	12	11

MedStar Franklin Square Med Ctr-MD

BALTIMORE	Code	Quota	Matched
Family Medicine	1240120C0	8	8
Internal Medicine	1240140C0	10	10
Medicine-Preliminary	1240140P0	7	7
Obstetrics-Gynecology	1240220C0	3	3
Family Med-Preventive Med	1240752C0	2	1

Natl Insts of Health-MD

BETHESDA	Code	Quota	Matched
Neurological Surgery	2006160C0	1	1
Pathology	2006300C0	3	3

Prince Georges Hosp Ctr-MD

CHEVERLY	Code	Quota	Matched
Internal Medicine	1905140C0	12	12
Medicine-Preliminary	1905140P0	6	6

Sinai Hosp-Baltimore-MD

BALTIMORE	Code	Quota	Matched
Obstetrics-Gynecology	1249220C0	4	4
Pediatrics	1249320C0	8	8
Peds-Prelim/Child Neurology	1249320P0	1	0
Phys Medicine & Rehab	1249340A0	4	4
General Surgery	1249440C0	3	3

St Agnes Hospital-MD

BALTIMORE	Code	Quota	Matched
General Surgery	1247440C0	3	3
Surgery-Preliminary	1247440P0	4	4

U Maryland Med Ctr

BALTIMORE	Code	Quota	Matched
Anesthesiology	1252040A0	5	5
Anesthesiology	1252040C0	8	4
Anesthesiology	1252040R0	1	0
Emergency Medicine	1252110C0	11	11
SACM-Emergency Medicine	1252110C1	2	2
Family Medicine	1252120C0	10	9
Internal Medicine	1252140C0	30	30
Medicine-Preliminary	1252140P0	12	6
Med-Prelim/Neurology	1252140P1	3	3
Neurological Surgery	1252160C0	2	2
Neurology	1252180A0	6	6
Obstetrics-Gynecology	1252220C0	7	7
Orthopaedic Surgery	1252260C0	5	5
Otolaryngology	1252280C0	2	2
Pathology	1252300C0	4	4
Pediatrics	1252320C0	13	13
Peds-Prelim/Child Neurology	1252320P0	1	1
Psychiatry/Sheppard Pratt	1252400C0	15	15
Psychiatry	1252400R0	3	3
Radiology-Diagnostic	1252420A0	9	9
Radiation-Oncology	1252430A0	2	2
General Surgery	1252440C0	6	6
Surgery-Preliminary	1252440P0	6	2
Surg-Prelim/Urology	1252440P2	2	2
Thoracic Surg-Cardio Int	1252461C0	1	1
Medicine-Pediatrics	1252700C0	4	4
Medicine-Emergency Med	1252705C0	2	2
Pediatrics-Emergency Med	1252725C0	2	2

U Maryland-Mercy Med Ctr

BALTIMORE	Code	Quota	Matched
Medicine-Preliminary	1245140P0	17	17

Union Memorial Hosp-MD

BALTIMORE	Code	Quota	Matched
Internal Medicine	1251140C0	11	11
Medicine-Preliminary	1251140P0	8	8
Orthopaedic Surgery	1251260C0	2	2
General Surgery	1251440C0	2	2
Surgery-Preliminary	1251440P0	6	2

MASSACHUSETTS

B I Deaconess Med Ctr-MA

BOSTON	Code	Quota	Matched
Anesthesiology	1256040A0	12	12
Anesthesiology	1256040C0	6	6
Anesthesiology	1256040R0	2	2
Emergency Medicine	1256110C0	13	13
Internal Medicine	1256140C0	43	43
Medicine-Primary	1256140M0	4	4
Medicine-Primary/HIV	1256140M1	2	2
Medicine-Preliminary	1256140P0	11	11
Med-Prelim/Neurology	1256140P1	0	0
Neurology	1256180A0	8	8
Obstetrics-Gynecology	1256220C0	5	5
Pathology	1256300C0	8	8

NRMP Program Results 2013 Main Residency Match®

B I Deaconess Med Ctr-MA (Continued)

Pathology-Clinical	1256300C1	0	0
Radiology-Diagnostic	1256420A0	10	10
General Surgery	1256440C0	9	9
Surgery-Preliminary	1256440P0	10	5

Baystate Med Ctr-MA

SPRINGFIELD	Code	Quota	Matched
Anesthesiology-3 yr	1286040A0	5	5
Anesthesiology-4 yr	1286040C0	4	4
Emergency Medicine	1286110C0	12	12
EM / International	1286110C1	1	0
Internal Medicine	1286140C0	17	17
Medicine-Primary	1286140M0	3	3
Medicine-Preliminary	1286140P0	2	2
Obstetrics-Gynecology	1286220C0	6	6
Pathology	1286300C0	4	4
Pediatrics	1286320C0	12	12
Psychiatry	1286400C0	4	4
Radiology-Diagnostic	1286420A0	4	4
General Surgery	1286440C0	6	6
Surgery-Preliminary	1286440P0	4	0
Medicine-Pediatrics	1286700C0	8	8

Berkshire Med Ctr-MA

PITTSFIELD	Code	Quota	Matched
Internal Medicine	1281140C0	8	8
Medicine-Preliminary	1281140P0	7	7
Psychiatry	1281400C0	4	4
General Surgery	1281440C0	4	4
Surgery-Preliminary	1281440P0	3	3

Boston Univ Med Ctr-MA

BOSTON	Code	Quota	Matched
Anesthesiology	1257040A0	4	3
Anesthesiology	1257040C0	5	3
Dermatology	1257080A0	5	5
Emergency Medicine	1257110C0	12	12
Family Medicine	1257120C0	10	10
Internal Medicine	1257140C0	39	39
Medicine-Primary	1257140M0	5	5
Medicine-Preliminary	1257140P0	8	8
Neurology	1257180A0	6	6
Child Neurology	1257185A0	2	2
Obstetrics-Gynecology	1257220C0	5	5
Orthopaedic Surgery	1257260C0	4	4
Ortho Surg/Research	1257260C1	1	1
Otolaryngology	1257280C0	3	3
Pathology	1257300C0	2	2
Psychiatry	1257400C0	8	8
Radiology-Diagnostic	1257420A0	9	9
General Surgery	1257440C0	5	5
Surgery-Preliminary	1257440P0	4	1
Surg-Prelim/Urology	1257440P1	2	2

Brigham & Womens Hosp-MA

BOSTON	Code	Quota	Matched
Anesthesiology	1265040A0	11	11
Anesthesiology	1265040C0	11	11

Anesthesiology	1265040R0	1	1
Emergency Medicine/BWH-MGH	1265110C0	15	15
Internal Medicine	1265140C0	39	39
Medicine-Primary/DGM	1265140M0	8	8
Medicine-Primary/HVMA	1265140M1	4	4
Medicine-Preliminary	1265140P0	14	14
Med-Prelim/Neurology	1265140P1	5	5
Neurological Surgery	1265160C0	3	2
Neurology/BWH-MGH	1265180A0	16	16
Neurology	1265180R0	1	1
Obstetrics-Gynecology/BWH-MGH	1265220C0	11	11
Path(AP only & comb AP/CP)	1265300C0	10	10
Clinical Pathology only	1265300C1	2	2
Plastic Surgery (Integrated)	1265362C0	3	3
Radiology-Diagnostic	1265420A0	10	10
Radiation Oncology	1265430A0	7	7
General Surgery	1265440C0	8	8
Surgery-Preliminary	1265440P0	11	7
Med-Peds/Harvard BWH/CHB	1265700C0	4	4

Cambridge Health Alliance-MA

CAMBRIDGE	Code	Quota	Matched
Family Medicine/Tufts	1268120C0	8	8
Medicine-Primary	1268140M0	8	8
Psychiatry	1268400C0	8	8
Psychiatry	1268400R0	3	3
Transitional	1268999P0	7	7

Childrens Hospital-Boston-MA

BOSTON	Code	Quota	Matched
Child Neurology	1259185A0	1	1
Child Neurology	1259185C0	3	3
Neurodevelopmental Disabilities	1259186A0	1	0
Neurodevelopmental Disabilities	1259186R0	1	1
Peds/Childrens Hosp	1259320C0	26	26
Peds/Urban Health Advocacy-BMC	1259320C1	11	11
Peds-Prelim/Child Neurology	1259320P0	0	0
Pediatrics-Anesthesiology	1259726C0	2	2
Pediatrics-Medical Genetics	1259765C0	0	0

Grtr Lawrence Fam Hlth Ctr-MA

LAWRENCE	Code	Quota	Matched
Family Medicine	1283120C0	10	10

Harvard Longwood Psych-MA

BOSTON	Code	Quota	Matched
Psychiatry	1270400C2	14	14
Psychiatry/Research	1270400C3	1	1

Harvard South Shore-MA

BROCKTON	Code	Quota	Matched
Psychiatry	3120400C0	8	8

Harvard/Spaulding-MA

BOSTON	Code	Quota	Matched
Phys Medicine & Rehab	1260340A0	7	7

Lahey Clinic-MA

BURLINGTON	Code	Quota	Matched
Internal Medicine	3130140C0	12	12
Medicine-Preliminary	3130140P0	5	5

NRMP Program Results 2013 Main Residency Match®

Lahey Clinic-MA (Continued)

Med-Prelim/Neurology-Tufts	3130140P1	1	1
Radiology-Diagnostic	3130420A0	4	4
Radiology-Diag/Sponsored	3130420A1	1	1
General Surgery	3130440C0	3	3
Surg-Prelim/Urology	3130440P0	3	3
Surg-Prelim/FIG	3130440P2	1	0

Lemuel Shattuck Hosp-MA

BOSTON	<u>Code</u>	<u>Quota</u>	<u>Matched</u>
Transitional	3112999P0	6	6

Mass Eye and Ear Infirmary

BOSTON	<u>Code</u>	<u>Quota</u>	<u>Matched</u>
Otolaryngology	1180280C0	3	3
Otolaryngology/Research	1180280C1	1	1

Massachusetts Gen Hosp

BOSTON	<u>Code</u>	<u>Quota</u>	<u>Matched</u>
Anesthesiology PG 2-4	1261040A0	17	17
Anesthesiology PG 1-4	1261040C0	6	6
Anesthesiology/IS	1261040R0	2	0
Derm/Harvard Combined	1261080A0	7	7
Internal Medicine	1261140C0	43	43
Medicine-Primary	1261140M0	7	7
Med-Primary/Global PC	1261140M1	2	2
Medicine-Preliminary	1261140P0	8	8
Med-Prelim/Neurology	1261140P1	4	4
Neurological Surgery	1261160C0	3	3
Child Neurology	1261185A0	2	2
Ortho Surg/Harvard Combined	1261260C0	12	12
Pathology-Clinical	1261300C0	1	1
Pathology-Anat/Clin or Anat	1261300C1	8	8
Pediatrics	1261320C0	14	14
Pediatrics-Preliminary	1261320P0	2	2
Peds-Prelim/Child Neurology	1261320P1	2	2
Peds/Adult/Child Psychiatry	1261400C0	2	2
Psychiatry	1261400C1	14	14
Radiology-Diagnostic	1261420A0	11	11
General Surgery	1261440C0	9	9
Surgery-Preliminary	1261440P0	7	7
Med-Peds/Harvard MGH	1261700C2	4	4
Medicine-Dermatology/BWH	1261785C0	1	1
Medicine-Dermatology/BIDMC	1261785C1	1	1

Metrowest-Framingham-MA

FRAMINGHAM	<u>Code</u>	<u>Quota</u>	<u>Matched</u>
Internal Medicine	1812140C0	7	7
Transitional	1812999P0	12	12

Mt Auburn Hospital-MA

CAMBRIDGE	<u>Code</u>	<u>Quota</u>	<u>Matched</u>
Internal Medicine	1269140C0	14	14
Medicine-Preliminary	1269140P0	13	13
Radiology-Diagnostic	1269420A0	3	3

Newton-Wellesley Hosp-MA

NEWTON	<u>Code</u>	<u>Quota</u>	<u>Matched</u>
Transitional	1280999P0	8	8

North Shore Med Ctr/Salem Hosp-MA

SALEM	<u>Code</u>	<u>Quota</u>	<u>Matched</u>
Internal Medicine	1284140C0	6	6
Medicine-Preliminary	1284140P0	2	2
Med-Prelim/Neurology-MGH	1284140P1	2	0

St Elizabeths Med Ctr-MA

BOSTON	<u>Code</u>	<u>Quota</u>	<u>Matched</u>
Anesthesiology	1266040A0	8	8
Anesthesiology/FAP	1266040A1	2	2
Internal Medicine	1266140C0	16	16
Medicine-Preliminary	1266140P0	6	6
Med-Prelim/Neurology-Tufts	1266140P1	2	2
Psychiatry	1266400C0	5	5
Psychiatry/FAP	1266400C1	0	0
General Surgery	1266440C0	3	3
Surgery-Preliminary	1266440P0	2	1
Surgery-Prelim/FAP	1266440P1	2	2

St Vincent Hosp-Worcester-MA

WORCESTER	<u>Code</u>	<u>Quota</u>	<u>Matched</u>
Internal Medicine	1290140C0	21	21
Medicine-Preliminary	1290140P0	10	10
Radiology-Diagnostic	1290420A0	4	4

Steward Carney Hospital-MA

BOSTON	<u>Code</u>	<u>Quota</u>	<u>Matched</u>
Internal Medicine	1258140C0	10	10
Medicine-Preliminary	1258140P0	13	13
Transitional	1258999P0	7	7

Tufts Medical Center-MA

BOSTON	<u>Code</u>	<u>Quota</u>	<u>Matched</u>
Anesthesiology	1263040A0	9	9
Anesthesiology/FAP	1263040A1	1	1
Dermatology	1263080A0	2	2
Dermatology/FAP	1263080A1	1	0
Internal Medicine	1263140C0	24	24
Neurological Surgery	1263160C0	1	1
Neurology	1263180A0	5	5
Neurology/FAP	1263180A1	1	0
Child Neurology	1263185A0	1	0
Child Neurology	1263185C0	0	0
Child Neurology	1263185R0	1	1
Obstetrics-Gynecology	1263220C0	5	5
Ob-Gyn/Preliminary	1263220P0	1	1
Orthopaedic Surgery	1263260C0	4	4
Otolaryngology	1263280C0	2	2
Pathology	1263300C0	3	3
Pediatrics	1263320C0	11	11
Phys Medicine & Rehab	1263340A0	3	3
Psychiatry	1263400C0	5	5
Psychiatry/FAP	1263400C1	1	1
Radiology-Diagnostic	1263420A0	5	4
Radiation-Oncology	1263430A0	1	1
General Surgery	1263440C0	3	3
Surgery-Preliminary	1263440P0	5	5
Peds/Psych/Child Psych	1263730C0	2	2
Transitional	1263999P0	8	8

NRMP Program Results 2013 Main Residency Match®

U Massachusetts Med School

WORCESTER	Code	Quota	Matched
Anesthesiology	3050040A0	2	1
Anesthesiology	3050040C0	6	5
Dermatology	3050080A0	3	3
Emergency Medicine	3050110C0	12	12
Fam Med/Hahnemann FHC	3050120C0	4	4
Fam Med/Queen St FHC	3050120C1	4	4
Family Med/Barre FHC	3050120C2	4	4
Family Med/Fitchburg	3050120C3	5	5
Internal Medicine	3050140C0	28	28
Medicine-Preliminary	3050140P0	8	8
Med-Prelim/Neurology	3050140P1	1	1
Neurology	3050180A0	6	2
Neurology	3050180R0	1	1
Obstetrics-Gynecology	3050220C0	5	5
Orthopaedic Surgery	3050260C0	4	4
Orthopaedic Surgery/Research	3050260C1	1	1
Pathology	3050300C0	4	4
Pediatrics	3050320C0	8	8
Plastic Surgery (Integrated)	3050362C0	2	2
Psychiatry	3050400C0	4	4
Psychiatry/Child Psych	3050400C1	2	2
Radiology-Diagnostic	3050420A0	5	5
General Surgery	3050440C0	6	6
Surgery-Preliminary	3050440P0	5	4
Vascular Surgery	3050451C0	2	2
Medicine-Pediatrics	3050700C0	4	4
Psychiatry-Neurology	3050755C1	1	1

MICHIGAN

Beaumont Health System-MI

ROYAL OAK	Code	Quota	Matched
Anesthesiology	1978040C0	6	6
Emergency Medicine	1978110C0	14	14
Family Medicine/Troy	1978120C0	4	4
Family Med/Grosse Pointe	1978120C1	6	6
Internal Medicine	1978140C0	20	20
Obstetrics-Gynecology	1978220C0	6	6
Orthopaedic Surgery	1978260C0	5	5
Pathology	1978300C0	3	3
Pediatrics	1978320C0	7	7
Phys Medicine & Rehab	1978340C0	4	4
Radiology-Diagnostic	1978420C0	10	5
Radiation-Oncology	1978430C0	3	3
General Surgery	1978440C0	5	5
Surgery-Preliminary	1978440P0	2	0
Surg-Prelim/Urology	1978440P1	2	2
Medicine-Pediatrics	1978700C0	4	4
Transitional/Ophthalmology	1978999P1	3	3

Central Michigan University COM

SAGINAW	Code	Quota	Matched
Emergency Medicine	1320110C0	8	8
SACM Emergency Medicine	1320110C1	2	2
Family Medicine	1320120C0	6	6
Internal Medicine	1320140C0	8	8
Obstetrics-Gynecology	1320220C0	3	3

General Surgery 1320440C0 2 2

Childrens Hosp of Michigan

DETROIT	Code	Quota	Matched
Pediatrics	1843320C0	22	22
Peds-Prelim/Child Neurology	1843320P0	1	1

Detroit Med Ctr Corporation-MI

DETROIT	Code	Quota	Matched
Internal Med/Sinai-Grace	1374140C0	16	16
Orthopaedic Surgery	1374260C0	4	4
Transitional	1374999P0	16	16
Transitional/Neurology	1374999P1	6	6

Doctors Hosp of Michigan/OPMC

PONTIAC	Code	Quota	Matched
Family Medicine	1318120C0	6	6

Genesys Reg Med Ctr-MI

GRAND BLANC	Code	Quota	Matched
Emergency Medicine	1308110C0	2	2
Family Medicine	1308120C0	10	10

Grand Rapids Med Ed Partners-MI

GRAND RAPIDS	Code	Quota	Matched
Emergency Medicine	2077110C0	9	9
Family Medicine	2077120C0	13	11
Internal Medicine	2077140C0	12	10
Obstetrics-Gynecology	2077220C0	8	8
Orthopaedic Surgery	2077260C0	5	5
Pediatrics	2077320C0	14	14
Plastic Surgery (Integrated)	2077362C0	2	2
Radiology-Diagnostic	2077420C0	3	2
General Surgery	2077440C0	6	6
Vascular Surgery	2077451C0	1	1
Medicine-Pediatrics	2077700C0	4	4
Transitional	2077999P0	7	7

Henry Ford HSC-MI

DETROIT	Code	Quota	Matched
Anesthesiology	1300040A0	4	4
Anesthesiology	1300040C0	8	8
Dermatology	1300080A0	6	6
Emergency Medicine	1300110C0	14	14
Family Medicine	1300120C0	6	6
Internal Medicine	1300140C0	36	36
Neurological Surgery	1300160C0	2	2
Neurology	1300180C0	6	6
Obstetrics-Gynecology	1300220C0	4	4
Orthopaedic Surgery	1300260C0	6	6
Otolaryngology	1300280C0	2	2
Pathology	1300300C0	4	4
Psychiatry	1300400C0	6	6
Radiology-Diagnostic	1300420C0	9	9
Radiation-Oncology	1300430A0	2	1
General Surgery	1300440C0	6	6
Surgery-Preliminary	1300440P0	1	1
Surgery-Prelim/Urology	1300440P1	2	2
Medicine-Emergency Med	1300705C0	2	2
Transitional	1300999P0	14	14

NRMP Program Results 2013 Main Residency Match®

Henry Ford HSC-MI (Continued)

Transitional/Anesthesiology	1300999P2	3	3
-----------------------------	-----------	---	---

Transitional	1303999P0	6	3
Trans/Radiology	1303999P1	1	1

Hurley Medical Ctr-MI

FLINT	Code	Quota	Matched
Internal Medicine	1307140C0	10	10
Obstetrics-Gynecology	1307220C0	4	4
Pediatrics	1307320C0	5	5
Medicine-Pediatrics	1307700C0	4	4
Transitional	1307999P0	8	8
Trans/Radiology MSU-Flint	1307999P1	0	0

Sparrow Hospital-MI

LANSING	Code	Quota	Matched
Emergency Medicine	1315110C0	5	5
Emergency Medicine/SACM	1315110C1	1	0
Family Medicine	1315120C0	5	5
Neurology	1315180C0	2	0
Obstetrics-Gynecology	1315220C0	4	4

Marquette Gen Hosp-MI

MARQUETTE	Code	Quota	Matched
Family Medicine	2014120C0	5	5

St John Hospital-MI

DETROIT	Code	Quota	Matched
Emergency Medicine	1915110C0	12	12
Family Medicine	1915120C0	7	7
Internal Medicine	1915140C0	17	17
Internal Med/SACM Sponsored	1915140C1	2	2
Medicine-Preliminary	1915140P0	6	6
Obstetrics-Gynecology	1915220C0	4	4
Pediatrics	1915320C0	8	8
General Surgery	1915440C0	5	5
Surgery-Preliminary	1915440P0	2	1
Transitional	1915999P0	4	4

McLaren Reg Med Ctr-MI

FLINT	Code	Quota	Matched
Family Medicine	1866120C0	6	6
Orthopaedic Surgery	1866260C0	3	3

Michigan St Univ-East Lansing

LANSING	Code	Quota	Matched
Internal Medicine	2436140C0	6	6
Internal Medicine/Scholar	2436140C1	1	1
Pediatrics	2436320C0	4	4
Phys Medicine & Rehab	2436340A0	1	1
Phys Medicine & Rehab	2436340R0	1	1
Psychiatry	2436400C0	2	1
Psychiatry	2436400R0	2	1
General Surgery	2436440C0	4	4
Surgery-Preliminary	2436440P0	4	3

St Joseph Mercy-Ann Arbor-MI

ANN ARBOR	Code	Quota	Matched
Internal Medicine	1292140C0	16	16
Obstetrics-Gynecology	1292220C0	4	4
General Surgery	1292440C0	6	6
Transitional	1292999P0	12	12

MidMichigan Med Center-MI

MIDLAND	Code	Quota	Matched
Family Medicine	1961120C0	6	6

St Joseph Mercy-Livingston-MI

HOWELL	Code	Quota	Matched
Family Medicine	1400120C0	5	0

Munson Medical Center-MI

TRAVERSE CITY	Code	Quota	Matched
Family Medicine	1349120C0	3	3

St Joseph Mercy-Oakland-MI

PONTIAC	Code	Quota	Matched
Internal Medicine	1319140C0	18	18
Radiology-Diagnostic	1319420C0	2	2
General Surgery	1319440C0	2	2
Surgery-Preliminary	1319440P0	2	1
Transitional	1319999P0	4	4

Oakwood Heritage Hospital-MI

TAYLOR	Code	Quota	Matched
Transitional	1523999P0	4	4

St Mary Mercy Hospital-MI

LIVONIA	Code	Quota	Matched
Family Medicine	1418120C0	8	3
Internal Medicine	1418140C0	10	10
Psychiatry	1418400C0	6	6
Transitional	1418999P0	18	8

Oakwood Hospital-MI

DEARBORN	Code	Quota	Matched
Family Medicine	1946120C0	9	9
Internal Medicine	1946140C0	10	10
Medicine-Preliminary	1946140P0	3	1
Obstetrics-Gynecology	1946220C0	4	4
Radiology-Diagnostic	1946420C0	4	4
Transitional	1946999P0	8	8

U Michigan Hosps-Ann Arbor

ANN ARBOR	Code	Quota	Matched
Anesthesiology	1293040C0	24	20
Anesthesiology	1293040R0	8	8
Dermatology	1293080A0	6	6
Dermatology	1293080R0	1	1
Emergency Medicine	1293110C0	14	14
Family Med/Ypsilanti	1293120C0	5	5
Family Med/Chelsea	1293120C1	6	6
Internal Medicine	1293140C0	42	42
Neurological Surgery	1293160C0	3	3

Providence Hospital-MI

SOUTHFIELD	Code	Quota	Matched
Family Medicine	1303120C0	5	5
Obstetrics-Gynecology	1303220C0	5	5
Radiology-Diagnostic	1303420A0	3	3
General Surgery	1303440C0	3	3
Surgery-Preliminary	1303440P0	5	5

NRMP Program Results 2013 Main Residency Match®

U Michigan Hosps-Ann Arbor (Continued)

Neurology	1293180C0	6	6
Neurology/PGY-2	1293180R0	2	1
Child Neurology	1293185C0	2	2
Obstetrics-Gynecology	1293220C0	7	7
Orthopaedic Surgery	1293260C0	8	8
Otolaryngology	1293280C0	3	3
Otolaryngology/Research	1293280C1	1	1
Pathology	1293300C0	6	6
Pediatrics	1293320C0	22	22
Phys Medicine & Rehab	1293340A0	6	6
Phys Medicine & Rehab/2013	1293340R0	1	1
Plastic Surgery (Integrated)	1293362C0	3	3
Psychiatry	1293400C0	11	11
Radiology-Diagnostic	1293420A0	11	11
Radiation-Oncology	1293430A0	2	2
General Surgery	1293440C0	6	6
Surgery-Preliminary	1293440P0	4	0
Surg-Prelim/Urology	1293440P2	4	4
Vascular Surgery	1293451C0	1	1
Thoracic Surgery	1293461C0	2	2
Medicine-Pediatrics	1293700C0	8	8

WSU/Detroit Med Ctr-MI

DETROIT	Code	Quota	Matched
Anesthesiology	1295040C0	9	9
Emergency Medicine	1295110C0	14	14
Emergency Med/Sinai-Grace	1295110C1	12	12
Int Med/Det/Harper/VA	1295140C0	31	31
Neurological Surgery	1295160C0	1	1
Neurology	1295180A0	7	7
Child Neurology	1295185A0	3	1
Child Neurology	1295185R0	1	1
Obstetrics-Gynecology	1295220C0	10	10
Pathology	1295300C0	3	3
Phys Medicine & Rehab	1295340A0	4	4
Psychiatry	1295400C0	8	8
Radiology-Diagnostic	1295420A0	9	7
Radiation-Oncology	1295430A0	2	1
General Surgery	1295440C0	8	8
Surgery-Preliminary	1295440P0	10	3
Medicine-Pediatrics	1295700C0	5	5

Wayne State University SOM-MI

DETROIT	Code	Quota	Matched
Dermatology	1361080A0	4	4
Family Medicine	1361120C0	6	6
Internal Medicine	1361140C0	13	10
Orthopaedic Surgery	1361260C0	3	3
Otolaryngology	1361280C0	4	4
Phys Medicine & Rehab	1361340C0	4	4
Transitional	1361999P0	16	10

Western Michigan Univ School of Medicine

KALAMAZOO	Code	Quota	Matched
Emergency Medicine	1314110C0	20	20
Family Medicine	1314120C0	5	5
Internal Medicine	1314140C0	6	6
Orthopaedic Surgery	1314260C0	3	3

Pediatrics	1314320C0	8	8
Psychiatry	1314400C0	4	4
General Surgery	1314440C0	2	2
Surgery-Preliminary	1314440P0	2	1
Medicine-Pediatrics	1314700C0	4	4
Transitional	1314999P0	6	6

MINNESOTA

Abbott Northwestern-MN

MINNEAPOLIS	Code	Quota	Matched
Internal Medicine	1330140C0	10	10

Allina Fam Res Prog-MN

ST PAUL	Code	Quota	Matched
Family Medicine	1342120C0	6	6

Hennepin Co Med Ctr-MN

MINNEAPOLIS	Code	Quota	Matched
Emergency Medicine	1329110C0	11	11
Family Medicine	1329120C0	10	10
Internal Medicine	1329140C0	19	19
Psychiatry	1329400C0	7	7
General Surgery	1329440C0	4	4
Surgery-Preliminary	1329440P0	2	2
Medicine-Emergency Med	1329705C0	2	2
Transitional	1329999P0	11	11

Mayo School of Grad Med Educ-MN

ROCHESTER	Code	Quota	Matched
Anesthesiology	1328040A0	8	8
Anesthesiology	1328040C0	10	10
Dermatology	1328080A0	5	5
Dermatology/Research	1328080A1	1	1
Dermatology	1328080C0	2	2
Emergency Medicine	1328110C0	8	8
Family Medicine	1328120C0	8	8
Internal Medicine	1328140C0	45	45
Int Med/CI Research	1328140C1	3	3
Medicine-Preliminary	1328140P0	4	4
Neurological Surgery	1328160C0	3	3
Neurology	1328180A0	3	3
Neurology	1328180C0	6	6
Child Neurology	1328185C0	2	2
Obstetrics-Gynecology	1328220C0	4	4
Orthopaedic Surgery	1328260C0	12	12
Otolaryngology	1328280C0	4	4
Pathology-Anatomic and Clinical	1328300C0	5	5
Path-Anatomic Pathology Only	1328300C1	1	1
Path-Anatomic/Neuropathology	1328300C2	1	1
Pediatrics	1328320C0	12	12
Phys Medicine & Rehab	1328340A0	6	6
Phys Medicine & Rehab	1328340C0	2	2
Psychiatry	1328400C0	9	9
Radiology-Diagnostic	1328420A0	13	13
Radiation-Oncology	1328430A0	3	3
General Surgery	1328440C0	9	9
Joint Gen & Thoracic Surg	1328440C1	1	1
Surgery-Preliminary	1328440P0	18	18
Surg-Prelim/Urology	1328440P3	5	5

NRMP Program Results 2013 Main Residency Match®

Mayo School of Grad Med Educ-MN (Continued)

Vascular Surgery	1328451C0	1	1
------------------	-----------	---	---

Regions Hosp/HealthPartners-MN

ST PAUL	Code	Quota	Matched
Emergency Medicine	1335110C0	10	10

U Minnesota Med School

MINNEAPOLIS	Code	Quota	Matched
Anesthesiology	1334040A0	4	4
Anesthesiology	1334040C0	3	3
Dermatology	1334080A0	4	4
Family Med/Methodist	1334120C0	6	6
Family Med/N Memorial	1334120C1	10	10
Family Med/Smileys	1334120C2	6	6
Family Med/St Johns	1334120C3	6	6
Family Med/St Josephs	1334120C4	8	8
Family Med/Mankato	1334120C5	2	2
Family Med/St. Cloud	1334120C6	5	5
Family Med/Duluth	1334120C7	10	9
Internal Medicine	1334140C0	29	29
Neurological Surgery	1334160C0	2	2
Neurology	1334180C0	6	6
Obstetrics-Gynecology	1334220C0	9	9
Orthopaedic Surgery	1334260C0	8	8
Otolaryngology	1334280C0	4	4
Pathology	1334300C0	3	3
Pediatrics	1334320C0	23	23
Phys Medicine & Rehab	1334340C0	4	4
Phys Medicine & Rehab	1334340R0	1	1
Plastic Surgery (Integrated)	1334362C0	1	1
Psychiatry	1334400C0	7	7
Radiology-Diagnostic	1334420C0	10	10
Radiology-Diagnostic	1334420R0	1	1
Radiation-Oncology	1334430A0	1	1
General Surgery	1334440C0	6	6
Surgery-Preliminary	1334440P0	7	7
Medicine-Pediatrics	1334700C0	10	10
Medicine-Dermatology	1334785C0	2	2

MISSISSIPPI

North Mississippi Med Ctr

TUPELO	Code	Quota	Matched
Family Medicine	1218120C0	8	8

University Hosps-Jackson-MS

JACKSON	Code	Quota	Matched
Anesthesiology	1957040C0	8	8
Emergency Medicine	1957110C0	9	9
Family Medicine	1957120C0	9	9
Internal Medicine	1957140C0	21	21
Medicine-Primary	1957140M0	2	2
Medicine-Preliminary	1957140P0	2	2
Med-Prelim/Ophthalmology	1957140P2	3	3
Neurological Surgery	1957160C0	2	2
Neurology	1957180C0	4	4
Child Neurology	1957185C0	1	1
Child Neurology	1957185R0	1	0
Obstetrics-Gynecology	1957220C0	6	6

Orthopaedic Surgery	1957260C0	4	4
Otolaryngology	1957280C0	3	3
Pathology	1957300C0	2	2
Pediatrics	1957320C0	14	14
Psychiatry	1957400C0	6	6
Radiology-Diagnostic	1957420C0	5	4
Radiation Oncology	1957430A0	1	1
General Surgery	1957440C0	5	5
Surgery-Preliminary	1957440P0	4	2
Surg-Prelim/Urology	1957440P1	2	2
Medicine-Pediatrics	1957700C0	4	4

MISSOURI

Barnes-Jewish Hosp-MO

ST LOUIS	Code	Quota	Matched
Anesthesiology/3 yr	1353040A0	3	3
Anesthesiology/4 yr	1353040C0	12	12
Anesthesiology/ASAP 5 yr	1353040C1	2	2
Anesthesiology	1353040R0	1	1
Dermatology	1353080A0	7	7
Emergency Medicine	1353110C0	12	12
Internal Medicine	1353140C0	49	49
Medicine-Preliminary	1353140P0	5	5
Neurological Surgery	1353160C0	3	3
Neurology	1353180C0	9	9
Obstetrics-Gynecology	1353220C0	9	9
Orthopaedic Surgery	1353260C0	6	6
Otolaryngology	1353280C0	3	3
Otolaryngology/Research	1353280C1	2	2
Clinical Pathology	1353300C0	3	2
Anat/Clin & Anat Path	1353300C1	9	9
Phys Medicine & Rehab	1353340A0	2	2
Phys Medicine & Rehab	1353340C0	2	2
Phys Medicine & Rehab	1353340R0	4	4
Plastic Surgery (Integrated)	1353362C0	2	2
Psychiatry	1353400C0	11	11
Radiology-Diagnostic	1353420A0	17	17
Rad-Diag/Research	1353420A1	1	1
Radiation-Oncology	1353430A0	4	4
General Surgery	1353440C0	8	8
Surgery-Preliminary	1353440P0	3	3
Vascular Surgery	1353451C0	1	1

Childrens Mercy Hosp-UMKC-MO

KANSAS CITY	Code	Quota	Matched
Pediatrics	1988320C0	24	24
Pediatrics-Preliminary	1988320P0	1	1

Childrens Mercy Hospital-MO

KANSAS CITY	Code	Quota	Matched
Child Neurology	1494185C0	2	1
Child Neurology	1494185R0	1	0

Cox Medical Centers-MO

SPRINGFIELD	Code	Quota	Matched
Family Medicine	3167120C0	8	8

Mercy Hospital St Louis-MO

ST LOUIS	Code	Quota	Matched
Family Medicine	1362120C0	6	6

NRMP Program Results 2013 Main Residency Match®

Mercy Hospital St Louis-MO (Continued)

Internal Medicine	1362140C0	8	8
Obstetrics-Gynecology	1362220C0	6	6
Transitional	1362999P0	8	8

Research Medical Center-MO

KANSAS CITY	<u>Code</u>	<u>Quota</u>	<u>Matched</u>
Family Medicine	2984120C0	11	11

St Louis Childrens Hosp-MO

ST LOUIS	<u>Code</u>	<u>Quota</u>	<u>Matched</u>
Child Neurology	1869185C0	4	3
Pediatrics	1869320C0	29	29
Pediatrics-Medical Genetics	1869765C0	0	0

St Louis Univ SOM-MO

ST LOUIS	<u>Code</u>	<u>Quota</u>	<u>Matched</u>
Anesthesiology	1365040C0	10	10
Dermatology	1365080A0	4	4
Emergency Medicine	1365110M0	6	6
Family Med/Belleville	1365120C0	6	6
Family Medicine	1365120C1	4	1
Internal Medicine	1365140C0	26	26
Medicine-Preliminary	1365140P0	4	4
Neurological Surgery	1365160C0	1	1
Neurology	1365180C0	5	5
Child Neurology	1365185C0	3	3
Child Neurology	1365185R0	2	0
Obstetrics-Gynecology	1365220C0	6	6
Orthopaedic Surgery	1365260C0	5	5
Otolaryngology	1365280C0	2	2
Pathology	1365300C0	3	3
Pediatrics	1365320C0	14	14
Plastic Surgery	1365360A0	2	2
Psychiatry	1365400C0	6	6
Psychiatry/Geriatric	1365400C2	2	2
Radiology-Diagnostic	1365420A0	6	3
General Surgery	1365440C0	5	5
Surgery-Preliminary	1365440P0	5	1
Surg-Prelim/Plastic Surgery	1365440P1	2	2
Medicine-Pediatrics	1365700C0	3	3

St Lukes Hospital-St Louis-MO

ST LOUIS	<u>Code</u>	<u>Quota</u>	<u>Matched</u>
Internal Medicine	1364140C0	12	12
Medicine-Preliminary	1364140P0	2	2

St Marys Health Ctr-MO

ST LOUIS	<u>Code</u>	<u>Quota</u>	<u>Matched</u>
Internal Medicine	1999140C0	9	9
Medicine-Preliminary	1999140P0	4	4

Univ of MO-KC Programs

KANSAS CITY	<u>Code</u>	<u>Quota</u>	<u>Matched</u>
Anesthesiology/St. Lukes	1343040C0	6	6
Emergency Medicine	1343110C0	10	10
Family Medicine	1343120C0	10	10
Family Med/Rural	1343120C2	2	1
Internal Medicine	1343140C0	19	19
Medicine-Preliminary	1343140P0	8	8

Obstetrics-Gynecology	1343220C0	8	8
Orthopaedic Surgery	1343260C0	4	4
Pathology	1343300C0	2	0
Radiology-Diagnostic	1343420C0	6	6
General Surgery	1343440C0	5	5
Surgery-Preliminary	1343440P0	3	3
Medicine-Pediatrics	1343700C0	6	6

Univ of MO-KC/Western MO

KANSAS CITY	<u>Code</u>	<u>Quota</u>	<u>Matched</u>
Psychiatry	2075400C0	6	6

University Hosps-Columbia-MO

COLUMBIA	<u>Code</u>	<u>Quota</u>	<u>Matched</u>
Anesthesiology	1994040A0	3	1
Anesthesiology	1994040C0	2	1
Dermatology	1994080A0	3	3
Family Medicine	1994120C0	12	12
Internal Medicine	1994140C0	18	18
Medicine-Preliminary	1994140P0	5	5
Neurological Surgery	1994160C0	1	1
Neurology	1994180C0	3	3
Neurology	1994180R0	1	0
Obstetrics-Gynecology	1994220C0	3	3
Orthopaedic Surgery/5 Yr	1994260C0	4	4
Otolaryngology	1994280C0	2	2
Pathology	1994300C0	3	3
Pediatrics	1994320C0	6	6
Phys Medicine & Rehab	1994340A0	4	4
Plastic Surgery (Integrated)	1994362C0	2	2
Psychiatry	1994400C0	6	6
Radiology-Diagnostic	1994420C0	5	3
General Surgery	1994440C0	3	3
Surgery-Preliminary	1994440P0	5	0
Surg-Prelim/Urology	1994440P1	2	2
Medicine-Pediatrics	1994700C0	4	4

MONTANA

Montana Family Medicine

BILLINGS	<u>Code</u>	<u>Quota</u>	<u>Matched</u>
Family Medicine	1216120C0	8	8

University of Montana

MISSOULA	<u>Code</u>	<u>Quota</u>	<u>Matched</u>
Family Medicine/Missoula	1524120C0	7	7
Family Medicine/Kalispell	1524120C1	3	3

NEBRASKA

Clarkson Family Med Res-NE

OMAHA	<u>Code</u>	<u>Quota</u>	<u>Matched</u>
Family Medicine	3197120C0	6	2

Creighton Univ Affil Hosps-NE

OMAHA	<u>Code</u>	<u>Quota</u>	<u>Matched</u>
Family Medicine	1372120C0	8	8
Internal Medicine	1372140C0	23	23
Medicine-Preliminary	1372140P0	6	6
Obstetrics-Gynecology	1372220C0	4	4
Pathology	1372300C0	3	1

NRMP Program Results 2013 Main Residency Match®

Creighton Univ Affil Hosps-NE (Continued)

Psychiatry	1372400C0	10	10
Psychiatry	1372400R0	1	0
Radiology-Diagnostic	1372420A0	3	1
General Surgery	1372440C0	4	4
Surgery-Preliminary	1372440P0	2	2

Lincoln Med Ed Partnership-NE

LINCOLN	Code	Quota	Matched
Family Medicine	3021120C0	8	8

U Nebraska Affil Hosps

OMAHA	Code	Quota	Matched
Anesthesiology	1376040A0	4	4
Anesthesiology	1376040C0	8	8
Anesthesiology	1376040R0	1	1
Emergency Medicine	1376110C0	8	8
Fam Med/Grand Island	1376120C1	2	2
Fam Med/North Platte	1376120C3	1	0
Fam Med/Scottsbluff	1376120C4	2	0
Fam Med/Traditional	1376120C5	6	5
Family Med/Kearney	1376120C6	2	2
Family Med/Urban Trk	1376120C7	2	2
Internal Medicine	1376140C0	17	17
Medicine-Preliminary	1376140P0	8	8
Neurological Surgery	1376160C0	2	2
Neurology	1376180A0	3	3
Obstetrics-Gynecology	1376220C0	4	4
Orthopaedic Surgery	1376260C0	4	4
Otolaryngology	1376280C0	2	2
Otolaryngology - Rural	1376280C1	1	1
Pathology	1376300C0	3	3
Pediatrics	1376320C0	12	12
Radiology-Diagnostic	1376420A0	6	6
Radiation Oncology	1376430A0	1	1
General Surgery	1376440C0	4	4
Surgery-Preliminary	1376440P0	3	3
Medicine-Pediatrics	1376700C0	2	2

NEVADA

U Nevada Affil Hosps-Las Vegas

LAS VEGAS	Code	Quota	Matched
Emergency Medicine	2028110C0	8	8
Family Medicine	2028120C0	5	5
Internal Medicine	2028140C0	25	25
Medicine-Preliminary	2028140P0	6	6
Obstetrics-Gynecology	2028220C0	3	3
Otolaryngology	2028280C0	1	1
Pediatrics	2028320C0	16	13
Plastic Surgery (Integrated)	2028362C0	1	1
Psychiatry	2028400C0	6	6
General Surgery	2028440C0	5	5

U Nevada SOM-Reno

RENO	Code	Quota	Matched
Family Medicine	2017120C0	7	7
Internal Medicine	2017140C0	15	15
Medicine-Preliminary	2017140P0	11	11
Psychiatry	2017400C0	4	4

NEW HAMPSHIRE

Concord Hospital-NH

CONCORD	Code	Quota	Matched
Family Medicine	1091120C0	8	8

Dartmouth-Hitchcock Med Ctr-NH

LEBANON	Code	Quota	Matched
Anesthesiology	1377040A0	2	0
Anesthesiology	1377040C0	6	5
Dermatology	1377080A0	2	1
Emergency Medicine	1377110C0	6	6
Internal Medicine	1377140C0	15	15
Medicine-Primary	1377140M0	4	4
Medicine-Preliminary	1377140P0	2	2
Neurological Surgery	1377160C0	1	1
Neurology	1377180A0	2	2
Neurology	1377180C0	1	1
Obstetrics-Gynecology	1377220C0	4	4
Orthopaedic Surgery	1377260C0	2	2
Ortho Surgery-TDI	1377260C1	2	2
Otolaryngology	1377280C0	1	1
Pathology	1377300C0	4	3
Pediatrics	1377320C0	7	7
Psychiatry	1377400C0	7	7
Psychiatry	1377400R0	1	1
Radiology-Diagnostic	1377420A0	5	4
General Surgery	1377440C0	4	4
Surgery-Preliminary	1377440P0	6	3
Vascular Surgery	1377451C0	1	1

NEW JERSEY

AtlantiCare Reg Med Ctr-NJ

ATLANTIC CITY	Code	Quota	Matched
Internal Medicine	1378140C0	11	11
Medicine-Preliminary	1378140P0	2	2

Atlantic Health Sys-NJ

SUMMIT	Code	Quota	Matched
Pediatrics	3033320C0	12	12

Capital Health Regional Med Ctr-NJ

TRENTON	Code	Quota	Matched
Internal Medicine	2003140C0	11	11

Cooper University Hospital-NJ

CAMDEN	Code	Quota	Matched
Anesthesiology	1380040A0	3	3
Anesthesiology	1380040C0	1	1
Dermatology	1380080A0	1	1
Emergency Medicine	1380110C0	10	10
Internal Medicine	1380140C0	16	16
Medicine-Primary	1380140M0	2	2
Medicine-Preliminary	1380140P0	5	5
Neurology	1380180A0	3	3
Obstetrics-Gynecology	1380220C0	4	4
Orthopaedic Surgery	1380260C0	2	2
Pediatrics	1380320C0	7	7
Pediatrics-Primary	1380320M0	2	2
Psych/Cooper Hosp	1380400C0	3	3

NRMP Program Results 2013 Main Residency Match®

Cooper University Hospital-NJ (Continued)

Psych/Atlantic City MC	1380400C1	1	1
Psych/Cooper Hosp	1380400R0	1	1
Radiology-Diagnostic	1380420A0	4	2
General Surgery	1380440C0	4	4

Englewood Hospital-NJ

ENGLEWOOD	Code	Quota	Matched
Internal Medicine	1386140C0	12	12
Medicine-Preliminary	1386140P0	3	3

Hackensack Univ Med Ctr-NJ

HACKENSACK	Code	Quota	Matched
Emergency Medicine	1387110C0	12	11

Hoboken Univ Med Ctr-NJ

HOBOKEN	Code	Quota	Matched
Family Medicine/NYMC	1451120C0	8	8

Hunterdon Medical Ctr-NJ

FLEMINGTON	Code	Quota	Matched
Family Medicine	1838120C0	6	6

JFK Medical Center-NJ

EDISON	Code	Quota	Matched
Family Medicine	3043120C0	8	8

Jersey City Medical Ctr-NJ

JERSEY CITY	Code	Quota	Matched
Internal Medicine	1390140C0	15	15
Medicine-Preliminary	1390140P0	3	2
Obstetrics-Gynecology	1390220C0	3	3

Jersey Shore Univ Med Ctr-NJ

NEPTUNE	Code	Quota	Matched
Internal Medicine	1395140C0	16	16
Medicine-Preliminary	1395140P0	10	10
Obstetrics-Gynecology	1395220C0	4	4
Pediatrics	1395320C0	6	6
Pediatrics-Preliminary	1395320P0	1	0

Monmouth Medical Ctr-NJ

LONG BRANCH	Code	Quota	Matched
Internal Medicine	1392140C0	13	13
Obstetrics-Gynecology	1392220C0	2	2
Orthopaedic Surgery	1392260C0	2	2
Pediatrics	1392320C0	6	6
Radiology-Diagnostic	1392420A0	3	3
General Surgery	1392440C0	4	4
Surgery-Preliminary	1392440P0	5	5

Morristown Mem Hosp-NJ

MORRISTOWN	Code	Quota	Matched
Emergency Medicine	1394110C0	7	7
Internal Medicine	1394140C0	13	13
Medicine-Preliminary	1394140P0	8	8
Obstetrics-Gynecology	1394220C0	4	4
Radiology-Diagnostic	1394420A0	5	5
General Surgery	1394440C0	5	5
Surgery-Preliminary	1394440P0	3	3

Mountainside Hosp-NJ

MONTCLAIR	Code	Quota	Matched
Family Medicine	1393120C0	8	8
Internal Medicine	1393140C0	8	8

Newark Beth Israel Med Ctr-NJ

NEWARK	Code	Quota	Matched
Emergency Medicine	1397110C0	5	5
Internal Medicine	1397140C0	10	10
Medicine-Primary	1397140M0	2	2
Medicine-Preliminary	1397140P0	4	4
Obstetrics-Gynecology	1397220C0	4	4
Pediatrics	1397320C0	9	9
Pediatrics-Primary Care	1397320C1	2	2
Radiology-Diagnostic	1397420A0	3	3
Medicine-Pediatrics	1397700C0	2	2

Overlook Hospital-NJ

SUMMIT	Code	Quota	Matched
Family Medicine	1408120C0	6	5
Internal Medicine	1408140C0	10	10
Medicine-Preliminary	1408140P0	3	3

Raritan Bay Med Ctr-NJ

PERTH AMBOY	Code	Quota	Matched
Internal Medicine	1873140C0	8	8

Seton Hall Univ Sch of Health & Med Sci-NJ

SOUTH ORANGE	Code	Quota	Matched
Internal Medicine	3194140C0	23	23
Internal Med/St Francis	3194140C1	11	11
Neurology	3194180A0	4	4
Ortho Surg/St Josephs	3194260C0	3	3

Somerset Medical Ctr-NJ

SOMERVILLE	Code	Quota	Matched
Family Medicine	1934120C0	7	5

St Barnabas Med Ctr-NJ

LIVINGSTON	Code	Quota	Matched
Anesthesiology	1396040A0	2	2
Anesthesiology	1396040C0	4	4
Anesthesiology	1396040R0	2	2
Obstetrics-Gynecology	1396220C0	6	6
Radiology-Diagnostic	1396420A0	4	2
General Surgery	1396440C0	4	4
Surgery-Preliminary	1396440P0	5	3

St Josephs Reg Med Ctr-NJ

PATERSON	Code	Quota	Matched
Anesthesiology	1406040A0	7	7
Anesthesiology R	1406040R0	1	1
Family Medicine	1406120C0	4	4
Internal Medicine	1406140C1	16	16
Obstetrics-Gynecology	1406220C0	3	3
Pediatrics	1406320C0	12	12

St Lukes Warren Hospital-NJ

PHILLIPSBURG	Code	Quota	Matched
Family Medicine	2091120C0	4	4

NRMP Program Results 2013 Main Residency Match®

St Peters University Hosp-NJ

NEW BRUNSWICK	Code	Quota	Matched
Internal Medicine	3211140C0	17	17
Obstetrics-Gynecology	3211220C0	5	5
Pediatrics	3211320C0	8	8

UMDNJ-New Jersey Med-Newark

NEWARK	Code	Quota	Matched
Anesthesiology	1398040A0	9	8
Dermatology	1398080A0	2	2
Emergency Medicine	1398110C0	7	7
Internal Medicine	1398140C0	29	29
Medicine-Preliminary	1398140P0	17	17
Neurological Surgery	1398160C0	3	3
Neurology	1398180C0	4	4
Child Neurology	1398185A0	1	1
Obstetrics-Gynecology	1398220C0	6	6
Orthopaedic Surgery	1398260C0	6	6
Otolaryngology	1398280C0	2	2
Pathology	1398300C0	3	3
Pediatrics	1398320C0	12	12
Peds-Prelim/Child Neurology	1398320P0	0	0
Pediatrics-Preliminary	1398320P1	1	1
Phys Medicine & Rehab	1398340A0	8	8
Plastic Surgery (Integrated)	1398362C0	2	2
Psychiatry	1398400C0	6	6
Radiology-Diagnostic	1398420A0	5	2
General Surgery	1398440C0	8	8
Surgery-Preliminary	1398440P0	5	5
Surg-Prelim/Urology	1398440P2	2	2
Medicine-Pediatrics	1398700C0	3	3

UMDNJ-R W Johnson-Piscataway

NEW BRUNSWICK	Code	Quota	Matched
Anesthesiology	2918040A0	10	10
Dermatology	2918080A0	1	1
Emergency Medicine	2918110C0	6	6
Family Medicine/A-Prog	2918120C0	5	5
Family Medicine/B-Prog	2918120C1	4	4
Family Med/CentraState	2918120C2	6	6
Internal Medicine	2918140C0	21	21
Medicine-Preliminary	2918140P0	3	3
Neurology	2918180A0	4	4
Obstetrics-Gynecology	2918220C0	5	5
Orthopaedic Surgery	2918260C0	4	4
Pathology	2918300C0	2	2
Pediatrics	2918320C0	11	11
Phys Med & Rehab/JFK Edison	2918340A0	4	4
Psychiatry	2918400C0	6	6
Radiology-Diagnostic	2918420A0	4	2
Radiation Oncology	2918430A0	2	2
Radiation Oncology	2918430R0	1	1
General Surgery	2918440C0	6	6
Surgery-Preliminary	2918440P0	4	3

Underwood-Memorial Hosp-NJ

WOODBURY	Code	Quota	Matched
Family Medicine	2086120C0	4	4

Virtua Family Med-NJ

VOORHESS	Code	Quota	Matched
Family Medicine	3084120C0	6	6

NEW MEXICO

Memorial Medical Ctr-NM

LAS CRUCES	Code	Quota	Matched
Family Medicine	1214120C0	6	6

Northern NM Family Med

SANTA FE	Code	Quota	Matched
Family Medicine	1277120C0	4	4

U New Mexico SOM

ALBUQUERQUE	Code	Quota	Matched
Anesthesiology	1962040A0	1	1
Anesthesiology	1962040C0	6	6
Anesthesiology	1962040R0	1	1
Dermatology	1962080A0	2	1
Emergency Medicine	1962110C0	12	12
Family Medicine	1962120C0	13	13
Internal Medicine	1962140C0	23	23
Medicine-Preliminary	1962140P0	6	6
Med-Prelim/Neurology	1962140P1	2	2
Neurological Surgery	1962160C0	2	2
Neurology	1962180A0	4	4
Child Neurology	1962185A0	1	1
Obstetrics-Gynecology	1962220C0	6	6
Orthopaedic Surgery	1962260C0	5	5
Otolaryngology	1962280C0	2	2
Pathology	1962300C0	4	4
Pediatrics	1962320C0	16	16
Peds-Prelim/Child Neurology	1962320P0	1	1
Psychiatry	1962400C0	8	8
Psychiatry	1962400R0	2	2
Radiology-Diagnostic	1962420C0	6	6
General Surgery	1962440C0	4	4
Surg-Prelim/Urology	1962440P0	2	2
Surgery-Preliminary	1962440P1	3	3

NEW YORK

Albany Medical Center-NY

ALBANY	Code	Quota	Matched
Anesthesiology	1414040C0	6	6
Emergency Medicine	1414110C0	12	12
Family Medicine	1414120C0	5	5
Internal Medicine	1414140C0	16	16
Medicine-Preliminary	1414140P0	5	3
Neurological Surgery	1414160C0	2	2
Neurology	1414180C0	4	4
Obstetrics-Gynecology	1414220C0	6	6
Orthopaedic Surgery	1414260C0	5	5
Otolaryngology	1414280C0	2	2
Pediatrics-Primary	1414320M0	10	10
Phys Medicine & Rehab	1414340C0	2	2
Plastic Surgery (Integrated)	1414362C0	1	0
Psychiatry	1414400C0	6	6
Radiology-Diagnostic	1414420A0	5	5

NRMP Program Results 2013 Main Residency Match®

Albany Medical Center-NY (Continued)

General Surgery	1414440C0	5	5
Surgery-Preliminary	1414440P0	6	0
Medicine-Pediatrics	1414700C0	4	4

Bassett Medical Center-NY

COOPERSTOWN	Code	Quota	Matched
Internal Medicine	1442140C0	10	10
Medicine-Primary	1442140M0	0	0
Medicine-Preliminary	1442140P0	3	3
General Surgery	1442440C0	3	3
Surgery-Preliminary	1442440P0	1	0
Transitional	1442999P0	8	8
Transitional/Hopkins	1442999P1	1	1

Bronx Lebanon Hosp-NY

BRONX	Code	Quota	Matched
Family Medicine	1471120C0	9	9
General Surgery	1471440C0	3	3
Surgery-Preliminary	1471440P0	6	6

Brookdale Hosp Med Ctr-NY

BROOKLYN	Code	Quota	Matched
Psychiatry	1419400C0	7	7
Psychiatry	1419400R0	1	1
General Surgery	1419440C0	3	3
Surgery-Preliminary	1419440P0	5	4

Brooklyn Hosp Ctr-NY

BROOKLYN	Code	Quota	Matched
Emergency Medicine	1420110C0	8	8
Medicine-Primary	1420140M0	29	29
Medicine-Preliminary	1420140P0	2	0
Obstetrics-Gynecology	1420220C0	4	4
Pediatrics	1420320C0	12	12
General Surgery	1420440C0	3	3
Surgery-Preliminary	1420440P0	6	0

Creedmoor Psych Ctr-NY

QUEENS VILLAGE	Code	Quota	Matched
Psychiatry	2599400C0	4	4

Einstein/Beth Israel Med Ctr-NY

NEW YORK	Code	Quota	Matched
Emergency Medicine	1470110C0	15	15
Family Medicine	1470120C0	10	10
Internal Medicine	1470140C0	31	31
Int Med/Sabbath Observed	1470140C2	4	4
Medicine-Preliminary	1470140P0	13	13
Med-Prelim/Neurology	1470140P1	4	4
Neurology	1470180A0	4	4
Neurology	1470180R0	1	1
Obstetrics-Gynecology	1470220C0	4	4
Psychiatry	1470400C0	12	12
Radiology-Diagnostic	1470420A0	7	7
General Surgery	1470440C0	5	5
Surgery-Preliminary	1470440P0	8	6

Einstein/Jacobi Med Ctr-NY

BRONX	Code	Quota	Matched
Emergency Medicine	3172110C0	18	18
Internal Medicine	3172140C0	26	26
Int Med/Sabbath Observed	3172140C1	1	1
Medicine-Primary	3172140M0	3	3
Medicine-Preliminary	3172140P0	8	8
Pediatrics	3172320C0	15	15
Radiology-Diagnostic	3172420A0	4	3

Einstein/Montefiore Med Ctr-NY

BRONX	Code	Quota	Matched
Anesthesiology	3153040A0	17	17
Dermatology	3153080A0	6	6
Dermatology	3153080R0	2	2
Family Medicine	3153120C0	12	12
Internal Medicine	3153140C0	38	38
Internal Med/Social	3153140C1	5	5
Internal Med/Wakefield	3153140C3	21	21
Medicine-Primary	3153140M0	5	5
Medicine-Preliminary	3153140P0	4	4
Med-Prelim/Neurology	3153140P1	6	6
Med-Prelim/Anesthesiology	3153140P2	6	6
Med-Prelim/Wakefield	3153140P3	5	2
Neurological Surgery	3153160C0	1	1
Neurology	3153180A0	9	9
Child Neurology	3153185A0	1	1
Child Neurology	3153185C0	1	1
Child Neurology	3153185R0	1	0
Obstetrics-Gynecology	3153220C0	11	11
Ob-Gyn/Preliminary	3153220P0	2	1
Orthopaedic Surgery	3153260C0	6	6
Otolaryngology	3153280C0	4	4
Pathology	3153300C0	5	5
Pediatrics	3153320C0	24	24
Peds-Primary/Social	3153320M0	4	4
Peds-Prelim/Child Neurology	3153320P0	0	0
Phys Medicine & Rehab	3153340A0	9	9
Plastic Surgery	3153360A0	2	2
Psychiatry	3153400C0	12	12
Radiology-Diagnostic	3153420A0	9	9
Radiation Oncology	3153430A0	3	3
General Surgery	3153440C0	10	10
Surg-Prelim/Plastic Surgery	3153440P1	2	2
Surg-Prelim/Urology	3153440P2	2	2
Surgery-Preliminary	3153440P3	18	1
Vascular Surgery	3153451C0	1	1

Ellis Hospital-NY

SCHENECTADY	Code	Quota	Matched
Family Medicine	1513120C0	7	7

Flushing Hospital Med Ctr-NY

FLUSHING	Code	Quota	Matched
Internal Medicine	1445140C0	14	14
Medicine-Preliminary	1445140P0	12	12

NRMP Program Results 2013 Main Residency Match®

Harlem Hospital Ctr-NY

NEW YORK	Code	Quota	Matched
Internal Medicine	1478140C0	23	23
Pediatrics	1478320C0	7	7
Psychiatry	1478400C0	5	5
Radiology-Diagnostic	1478420A0	2	2
General Surgery	1478440C0	3	3
Surgery-Preliminary	1478440P0	6	5

Hosp For Special Surg-NY

NEW YORK	Code	Quota	Matched
Orthopaedic Surgery	3128260C0	10	10

Icahn SOM at Mount Sinai-NY

NEW YORK	Code	Quota	Matched
Anesthesiology	1490040C0	24	24
Dermatology	1490080A0	5	5
Dermatology	1490080R0	1	1
Emergency Medicine	1490110C0	15	15
Internal Medicine	1490140C0	36	36
Research Medicine	1490140C1	4	4
Int Med/Comm Prim Care	1490140C2	4	4
Medicine-Preliminary	1490140P0	6	6
Med-Prelim/Neurology	1490140P1	1	1
Neurological Surgery	1490160C0	2	2
Neurology	1490180A0	8	8
Neurology	1490180R0	1	0
Obstetrics-Gynecology	1490220C0	7	7
Ob-Gyn/Preliminary	1490220P0	1	1
Orthopaedic Surgery	1490260C0	3	3
Otolaryngology	1490280C0	4	4
Pathology	1490300C0	5	5
Pediatrics	1490320C0	14	14
Pediatrics-Research	1490320C1	2	2
Peds-Prelim/Child Neurology	1490320P0	2	2
Pediatrics-Preliminary	1490320P1	1	1
Phys Medicine & Rehab	1490340A0	7	7
Plastic Surgery (Integrated)	1490362C0	2	2
Psychiatry	1490400C0	12	12
Psych/Physician-Scientist	1490400C2	2	2
Psychiatry	1490400R0	1	0
Radiology-Diagnostic	1490420A0	8	8
Radiation-Oncology	1490430A0	1	1
General Surgery	1490440C0	6	6
Surgery-Preliminary	1490440P0	8	6
Surg-Prelim/Designated	1490440P1	7	7
Vascular Surgery	1490451C0	2	2
Thoracic Surgery	1490461C0	1	1
Peds/Psych/Child Psych	1490730C0	2	2
Pediatrics-Medical Genetics	1490765C0	0	0
Medicine-Medical Genetics	1490766C0	0	0

Icahn SOM-Elmhurst-NY

ELMHURST	Code	Quota	Matched
Medicine-Primary	1491140M0	15	15
Medicine-Preliminary	1491140P0	9	9

Icahn SOM-Queens Hosp-NY

JAMAICA	Code	Quota	Matched
Internal Medicine	1489140C0	20	20
Medicine Preliminary	1489140P0	9	9
Obstetrics-Gynecology	1489220C0	3	3

Institute for Family Health-NY

KINGSTON	Code	Quota	Matched
Family Medicine/Mid-Hudson	2004120C0	9	9
Family Medicine/Harlem-Mt Sinai	2004120C1	12	12

Jamaica Hosp Med Ctr-NY

JAMAICA	Code	Quota	Matched
Family Medicine	1449120C0	6	6
Obstetrics-Gynecology	1449220C0	3	3
Ob-Gyn/Preliminary	1449220P0	1	1

Kingsbrook Jewish Med-NY

BROOKLYN	Code	Quota	Matched
Internal Medicine	1476140C0	9	9
Phys Medicine & Rehab	1476340A0	4	4

Lenox Hill Hospital-NY

NEW YORK	Code	Quota	Matched
Internal Medicine	1483140C0	23	23
Medicine-Primary	1483140M0	3	0
Medicine-Preliminary	1483140P0	16	10
Obstetrics-Gynecology	1483220C0	4	4
Orthopaedic Surgery	1483260C0	2	2
Pathology	1483300C0	3	3
Radiology-Diagnostic	1483420A0	4	4
General Surgery	1483440C0	2	2
Surgery-Preliminary	1483440P0	3	1
Vascular Surgery	1483451C0	1	1

Lincoln Medical Ctr-NY

BRONX	Code	Quota	Matched
Emergency Medicine	1484110C0	9	9
Internal Medicine	1484140C0	30	30
Medicine-Preliminary	1484140P0	15	15
Obstetrics-Gynecology	1484220C0	4	4
Pediatrics-Primary	1484320M0	17	17
Transitional	1484999P0	13	13

Lutheran Medical Ctr-NY

BROOKLYN	Code	Quota	Matched
Internal Medicine	1430140C0	25	25
Obstetrics-Gynecology	1430220C0	3	3

Maimonides Med Ctr-NY

BROOKLYN	Code	Quota	Matched
Anesthesiology	1428040A0	9	9
Emergency Medicine	1428110C0	16	16
Internal Medicine	1428140C0	29	29
Medicine-Preliminary	1428140P0	21	19
Obstetrics-Gynecology	1428220C0	5	5
Orthopaedic Surgery	1428260C0	3	3
Pediatrics-Primary	1428320M0	17	17
Psychiatry	1428400C0	13	13
Radiology-Diagnostic	1428420A0	4	4

NRMP Program Results 2013 Main Residency Match®

Maimonides Med Ctr-NY (Continued)

General Surgery	1428440C0	5	5
Surgery-Preliminary	1428440P0	6	6

Memorial Sloan-Kettering-NY

NEW YORK	Code	Quota	Matched
Radiation-Oncology	1466430A0	5	5
Transitional	1466999P0	24	24

NY Hosp Med Ctr Queens

FLUSHING	Code	Quota	Matched
Emergency Medicine	1822110C0	10	10
Internal Medicine	1822140C0	21	21
Medicine-Preliminary	1822140P0	12	12
Radiation-Oncology	1822430A0	2	2
General Surgery	1822440C0	4	4
Surgery-Preliminary	1822440P0	6	1
Transitional	1822999P0	12	12

NY Methodist Hospital-NY

BROOKLYN	Code	Quota	Matched
Emergency Medicine	1429110C0	10	10
Obstetrics-Gynecology	1429220C0	4	4
Ob-Gyn/Preliminary	1429220P0	1	1
General Surgery	1429440C0	3	3
Surgery-Preliminary	1429440P0	4	4

NYMC-Metropolitan Hosp Ctr-NY

NEW YORK	Code	Quota	Matched
Emergency Medicine	1473110C0	8	8
Internal Medicine	1473140C0	19	19
Medicine-Preliminary	1473140P0	8	8
Pediatrics	1473320C0	7	7
Phys Medicine & Rehab	1473340A1	3	3
Phys Medicine & Rehab	1473340R0	3	3
General Surgery	1473440C0	3	3
Surgery-Preliminary	1473440P0	3	3
Surgery-Preliminary/PGY2	1473440P1	1	1

NYMC-New York Eye And Ear Infirmary

NEW YORK	Code	Quota	Matched
Otolaryngology	1098280C0	4	4

NYMC-Phelps Memorial Hosp Ctr-NY

SLEEPY HOLLOW	Code	Quota	Matched
Family Medicine	1453120C0	6	6

NYMC-Richmond Univ Med Ctr-NY

STATEN ISLAND	Code	Quota	Matched
Internal Medicine	1514140C0	12	12
Medicine-Primary	1514140M0	3	3
Medicine-Preliminary	1514140P0	11	11
Med-Prelim/Shabbas	1514140P1	2	1
Obstetrics-Gynecology	1514220C0	4	4
Pediatrics	1514320C0	6	6
Psychiatry	1514400C0	5	5
Radiology-Diagnostic	1514420A0	2	0
Radiology-Diagnostic	1514420R0	1	1

NYMC-Sound Shore Med Ctr-NY

NEW ROCHELLE	Code	Quota	Matched
Internal Medicine	1459140C0	12	12
Medicine-Preliminary	1459140P0	4	4
Transitional	1459999P0	4	4

NYMC-St Josephs Med Ctr-NY

YONKERS	Code	Quota	Matched
Family Medicine	1525120C0	10	10

NYMC-Westchester Med Ctr-NY

VALHALLA	Code	Quota	Matched
Anesthesiology	2998040A0	8	8
Internal Medicine	2998140C0	14	14
Medicine-Preliminary	2998140P0	20	20
Neurological Surgery	2998160C0	1	1
Neurology	2998180A0	3	3
Orthopaedic Surgery	2998260C0	3	3
Pathology	2998300C0	2	2
Pediatrics	2998320C0	17	17
Peds-Prelim/Child Neurology	2998320P0	1	1
Psychiatry	2998400C0	8	8
Radiology-Diagnostic	2998420A0	5	1
General Surgery	2998440C0	4	4
Surgery-Preliminary	2998440P0	4	4

NYMC-Westchester/Metropolitan-NY

NEW YORK	Code	Quota	Matched
Obstetrics-Gynecology	1443220C0	4	4
Ob-Gyn/Preliminary	1443220P0	1	0

NYP Hosp-Columbia & Cornell-NY

NEW YORK	Code	Quota	Matched
Emergency Medicine	1409110C0	12	12
Otolaryngology	1409280C0	4	4
Phys Medicine & Rehab	1409340A0	8	8

NYP Hosp-Columbia Univ Med Ctr-NY

NEW YORK	Code	Quota	Matched
Anesthesiology	1495040C0	26	26
Dermatology	1495080A0	4	4
Family Medicine	1495120C0	6	6
Internal Medicine	1495140C0	44	44
Neurological Surgery	1495160C0	2	2
Neurology	1495180A0	5	5
Neurology	1495180C0	5	5
Child Neurology	1495185C0	1	1
Obstetrics-Gynecology	1495220C0	6	6
Orthopaedic Surgery	1495260C0	4	4
Ortho Surg/Research TTC 6 yr	1495260C1	1	1
Ortho Surg/Research COR 6 yr	1495260C2	1	1
Pathology	1495300C0	6	6
Pediatrics	1495320C0	25	25
Psychiatry	1495400C0	11	11
Radiology-Diagnostic	1495420A0	8	8
Radiation-Oncology	1495430A0	2	2
General Surgery	1495440C0	7	7
Surgery-Preliminary	1495440P0	5	3
Surg-Prelim/Non-designated	1495440P2	4	2
Thoracic Surgery	1495461C0	2	2

NRMP Program Results 2013 Main Residency Match®

NYP Hosp-Weill Cornell Med Ctr-NY

NEW YORK	Code	Quota	Matched
Anesthesiology	1492040C0	18	18
Anesthesiology PGY2-CA1	1492040R0	2	2
Dermatology	1492080A0	4	4
Internal Medicine	1492140C0	35	35
Internal Med/Research	1492140C1	4	2
Medicine-Primary	1492140M0	4	4
Neurological Surgery	1492160C0	3	3
Neurology	1492180C0	6	6
Neurology/Research	1492180C1	1	1
Child Neurology	1492185C0	1	1
Obstetrics-Gynecology	1492220C0	6	6
Ob-Gyn/Preliminary	1492220P0	1	1
Pathology	1492300C0	6	6
Pediatrics	1492320C0	19	19
Plastic Surgery (Integrated)	1492362C0	2	2
Psych/Payne Whitney	1492400C0	12	12
Psychiatry	1492400R0	2	2
Radiology-Diagnostic	1492420A0	7	7
General Surgery	1492440C0	8	8
Surgery-Preliminary	1492440P0	9	9

NYU School Of Medicine

NEW YORK	Code	Quota	Matched
Anesthesiology	2978040A0	22	22
Anesthesiology	2978040R0	3	3
Dermatology	2978080A0	9	9
Emergency Medicine	2978110C0	15	15
Internal Medicine	2978140C0	41	41
Int Med/Research Pathway	2978140C1	1	1
Medicine-Primary	2978140M0	8	8
Medicine-Preliminary	2978140P0	16	16
Neurological Surgery	2978160C0	2	2
Neurology	2978180A0	9	9
Neurology	2978180R0	1	1
Child Neurology	2978185A0	1	1
Child Neurology	2978185R0	1	1
Obstetrics-Gynecology	2978220C0	7	7
Ortho Surg/Hosp Joint Diseases	2978260C0	12	12
Otolaryngology	2978280C0	4	4
Pathology	2978300C0	7	7
Pediatrics	2978320C0	18	18
Pediatrics-Preliminary	2978320P0	1	0
Phys Medicine & Rehab	2978340A0	13	13
Plastic Surgery	2978360A0	3	3
Psychiatry	2978400C0	14	14
Radiology-Diagnostic	2978420A0	10	10
Radiation-Oncology	2978430A0	2	2
General Surgery	2978440C0	8	8
Surgery-Preliminary	2978440P0	5	5
Surg-Prelim/Plastic Surgery	2978440P1	3	3
Vascular Surgery	2978451C0	1	1

Nassau Univ Med Ctr-NY

EAST MEADOW	Code	Quota	Matched
Internal Medicine	1448140C0	22	22
Medicine-Preliminary	1448140P0	11	11

Obstetrics-Gynecology	1448220C0	4	4
Ob-Gyn/Preliminary	1448220P0	1	1
Pediatrics	1448320C0	10	10
Phys Medicine & Rehab	1448340A0	2	2
Psychiatry	1448400C0	8	8
Psychiatry	1448400R0	1	0
Radiology-Diagnostic	1448420A0	4	2
General Surgery	1448440C0	3	3
Surgery-Preliminary	1448440P0	7	6

North Shore-LIJ Health Sys-NY

GREAT NECK	Code	Quota	Matched
Emergency Medicine/NSUH	1700110C0	10	10
Emergency Medicine/LIJ	1700110C1	8	8
Internal Medicine	1700140C0	34	34
Internal Med/Forest Hills	1700140C1	12	12
Medicine-Preliminary	1700140P0	22	22
Med-Prelim/Forest Hills	1700140P1	2	2
Neurological Surgery	1700160C0	2	2
Neurology	1700180A0	7	7
Neurology	1700180A1	1	1
Child Neurology	1700185A0	1	1
Child Neurology	1700185C0	1	0
Child Neurology	1700185R0	1	1
Obstetrics-Gynecology	1700220C0	10	10
Ob-Gyn/Preliminary	1700220P0	2	0
Orthopaedic Surgery	1700260C0	4	4
Pathology	1700300C0	4	4
Pediatrics	1700320C0	30	30
Pediatrics-Preliminary	1700320P0	3	3
Peds-Prelim/Child Neurology	1700320P1	0	0
Phys Medicine & Rehab	1700340A0	4	4
Plastic Surgery (Integrated)	1700362C0	2	2
Psychiatry	1700400C0	18	18
Radiology-Diagnostic/NSUH	1700420A0	5	5
Radiology-Diagnostic/LIJ	1700420A1	5	5
Radiation Oncology	1700430A0	2	2
General Surgery	1700440C0	8	8
Surgery-Preliminary	1700440P0	10	4
Surg-Prelim/Urology	1700440P1	3	3
Medicine-Emergency Med	1700705C0	2	2

Rochester Gen Hosp-NY

ROCHESTER	Code	Quota	Matched
Internal Medicine	1509140C0	19	19
Obstetrics-Gynecology	1509220C0	4	4
Radiology-Diagnostic	1509420A0	4	2
Radiology-Diagnostic	1509420R0	1	0

SUNY HSC Brooklyn-NY

BROOKLYN	Code	Quota	Matched
Anesthesiology	1426040C0	15	7
Dermatology	1426080A0	6	6
Emergency Medicine	1426110C0	16	16
Emergency Med/International	1426110R0	1	1
Family Medicine	1426120C0	6	6
Internal Medicine	1426140C0	39	39
Medicine-Preliminary	1426140P0	6	6
Neurology	1426180C0	6	6

NRMP Program Results 2013 Main Residency Match®

SUNY HSC Brooklyn-NY (Continued)

Child Neurology	1426185A0	1	1
Child Neurology	1426185C0	1	1
Child Neurology	1426185R0	1	1
Obstetrics-Gynecology	1426220C0	6	5
Orthopaedic Surgery	1426260C0	6	6
Otolaryngology	1426280C0	3	3
Pathology	1426300C0	8	8
Pathology-AP/NP	1426300C1	1	0
Pediatrics	1426320C0	25	25
Pediatrics-Preliminary	1426320P0	1	1
Peds-Prelim/Child Neurology	1426320P1	0	0
Phys Medicine & Rehab	1426340A0	6	6
Phys Medicine & Rehab	1426340R0	1	1
Psychiatry	1426400C0	12	12
Radiology-Diagnostic	1426420A0	6	6
Radiation Oncology	1426430A0	1	1
General Surgery	1426440C0	8	8
Surgery-Preliminary	1426440P0	10	10
Medicine-Emergency Med	1426705C0	4	4

Medicine-Preliminary	2070140P0	21	21
Obstetrics-Gynecology	2070220C0	6	6
Orthopaedic Surgery	2070260C0	3	3
Psychiatry	2070400C0	10	10
Radiology-Diagnostic	2070420A0	6	5
General Surgery	2070440C0	5	5
Surgery-Preliminary	2070440P0	5	5

Staten Island Univ Hosp-NY

STATEN ISLAND	Code	Quota	Matched
Emergency Medicine	1515110C0	8	8
Obstetrics-Gynecology	1515220C0	3	3
Pathology	1515300C0	2	2
Pediatrics	1515320C0	8	8
Psychiatry	1515400C0	4	4
Radiology-Diagnostic	1515420A0	4	4

Stony Brook Teach Hosps-NY

STONY BROOK	Code	Quota	Matched
Anesthesiology	2919040C0	10	8
Dermatology	2919080A0	3	3
Emergency Medicine	2919110C0	10	10
Family Medicine	2919120C0	5	5
Internal Medicine	2919140C0	26	26
Medicine-Primary	2919140M0	1	1
Medicine-Preliminary	2919140P0	8	8
Med-Prelim/Neurology	2919140P1	2	2
Neurology	2919180A0	4	4
Child Neurology	2919185A0	2	0
Child Neurology	2919185R0	1	0
Obstetrics-Gynecology	2919220C0	5	5
Orthopaedic Surgery	2919260C0	5	5
Pathology	2919300C0	2	2
Pediatrics	2919320C0	12	12
Peds-Prelim/Child Neurology	2919320P0	1	0
Phys Medicine & Rehab	2919340A0	3	3
Psychiatry	2919400C0	7	7
Psychiatry	2919400R0	1	0
Radiology-Diagnostic	2919420A0	6	4
General Surgery	2919440C0	6	6
Surgery-Preliminary	2919440P0	6	3
Surg-Prelim/Urology	2919440P1	2	2
Vascular Surgery	2919451C0	1	1
Medicine-Pediatrics	2919700C0	3	3

SUNY Upstate Med University

SYRACUSE	Code	Quota	Matched
Anesthesiology	1516040A0	7	7
Anesthesiology	1516040C0	4	4
Anesthesiology R	1516040R0	2	2
Emergency Medicine	1516110C0	11	11
Internal Medicine	1516140C0	28	28
Medicine-Preliminary	1516140P0	11	11
Neurological Surgery	1516160C0	2	2
Neurology	1516180A0	6	6
Obstetrics-Gynecology	1516220C0	5	5
Orthopaedic Surgery	1516260C0	4	4
Otolaryngology	1516280C0	3	3
Pathology	1516300C0	2	1
Pediatrics	1516320C0	13	13
Phys Medicine & Rehab	1516340A0	5	5
Psychiatry	1516400C0	7	7
Radiology-Diagnostic	1516420A0	6	6
Radiation-Oncology	1516430A0	1	1
General Surgery	1516440C0	5	5
Surgery-Preliminary	1516440P0	6	4

St Elizabeth Med Ctr-NY

UTICA	Code	Quota	Matched
Family Medicine	3064120C0	10	10

St Josephs-Syracuse-NY

SYRACUSE	Code	Quota	Matched
Family Medicine	1518120C0	14	14
Transitional	1518999P0	6	6

St Lukes-Roosevelt-NY

NEW YORK	Code	Quota	Matched
Anesthesiology	2070040A0	2	2
Anesthesiology	2070040C0	10	10
Dermatology	2070080A0	4	4
Emergency Medicine	2070110C0	14	14
Internal Medicine	2070140C0	45	45

U Rochester/Strong Mem-NY

ROCHESTER	Code	Quota	Matched
Anesthesiology	1511040A0	1	1
Anesthesiology	1511040C0	16	16
Anesthesiology	1511040R0	1	1
Dermatology	1511080A0	3	3
Emergency Medicine	1511110C0	12	12
Family Medicine/Urban	1511120C0	10	10
Family Med/Inner City	1511120C1	2	2
Internal Medicine	1511140C0	20	20
Research Pathway	1511140C1	1	1
Medicine-Preliminary	1511140P0	7	7
Neurological Surgery	1511160C0	2	2
Neurology	1511180C0	6	6

NRMP Program Results 2013 Main Residency Match®

U Rochester/Strong Mem-NY (Continued)

Child Neurology	1511185C0	2	2
Obstetrics-Gynecology	1511220C0	8	8
Orthopaedic Surgery	1511260C0	6	6
Ortho Surg/ Research	1511260C1	1	1
Otolaryngology	1511280C0	2	2
Pathology	1511300C0	5	5
Pediatrics	1511320C0	14	14
Phys Medicine & Rehab	1511340C0	3	3
Plastic Surgery (Integrated)	1511362C0	2	2
Psychiatry	1511400C0	5	5
Radiology-Diagnostic	1511420A0	9	9
Radiation-Oncology	1511430A0	1	1
General Surgery	1511440C0	7	7
Surg-Prelim/Urology	1511440P0	2	2
Surg-Prelim/Non-designated	1511440P2	2	2
Vascular Surgery	1511451C0	1	1
Thoracic Surgery	1511461C0	1	1
Medicine-Pediatrics	1511700C0	8	8

Unity Health System-NY

ROCHESTER	Code	Quota	Matched
Medicine-Primary	1510140C0	13	13
Medicine-Preliminary	1510140P0	2	2

University at Buffalo SOM-NY

BUFFALO	Code	Quota	Matched
Anesthesiology	3099040C0	12	12
Emergency Medicine	3099110C0	16	16
Fam Med/Buffalo General	3099120C0	5	5
Fam Med/Erie County	3099120C1	5	4
Fam Med/Millard Fillmore	3099120C2	4	4
Internal Medicine	3099140C0	32	32
Internal Med/Sisters	3099140C5	9	9
Medicine-Preliminary	3099140P1	5	5
Med-Prelim/Sisters	3099140P4	4	4
Neurological Surgery	3099160C0	2	2
Neurology	3099180C0	5	5
Child Neurology	3099185C0	1	1
Obstetrics-Gynecology	3099220C0	9	9
Obstetrics-Gyn/Sisters	3099220C1	4	4
Orthopaedic Surgery	3099260C0	5	5
Otolaryngology	3099280C0	2	2
Pathology	3099300C0	4	4
Pediatrics	3099320C0	18	18
Psychiatry	3099400C0	5	5
Combined Adult/Child Psych	3099400C1	2	2
Radiation-Oncology	3099430A0	1	0
General Surgery	3099440C0	9	9
Surgery-Preliminary	3099440P0	8	5
Vascular Surgery	3099451C0	1	1
Medicine-Pediatrics	3099700C0	4	4
Medicine-Prevent Med	3099751C0	2	2

Wilson Mem Reg/UHS-NY

JOHNSON CITY	Code	Quota	Matched
Family Medicine	1452120C0	5	5
Medicine-Primary	1452140M0	4	4
Medicine-Preliminary	1452140P0	3	3

Transitional 1452999P0 7 6

Winthrop-Univ Hosp-NY

MINEOLA	Code	Quota	Matched
Internal Medicine	1455140C0	22	22
Medicine-Preliminary	1455140P0	15	15
Obstetrics-Gynecology	1455220C0	5	5
Pathology	1455300C0	3	3
Pediatrics	1455320C0	12	12
Radiology-Diagnostic	1455420A0	4	3

Woodhull Med Ctr-NY

BROOKLYN	Code	Quota	Matched
Medicine-Primary	3116140M0	18	18
Medicine-Preliminary	3116140P0	3	2
Pediatrics-Primary	3116320M0	10	10

Wyckoff Heights Med Ctr-NY

BROOKLYN	Code	Quota	Matched
Family Medicine	1435120C0	4	4
Internal Medicine	1435140C0	24	24

NORTH CAROLINA

CMC-Northeast Med Ctr/Cabarrus-NC

CONCORD	Code	Quota	Matched
Family Medicine	1231120C0	8	4

Carolinas Med Ctr-NC

CHARLOTTE	Code	Quota	Matched
Emergency Medicine	1527110C0	14	14
Family Medicine	1527120C0	6	6
Family Med/Urban	1527120C1	3	3
Family Med/Rural	1527120C2	2	0
Internal Medicine	1527140C0	12	12
Medicine-Preliminary	1527140P0	6	6
Obstetrics-Gynecology	1527220C0	6	6
Orthopaedic Surgery	1527260C0	5	5
Pediatrics	1527320C0	12	12
Phys Medicine & Rehab	1527340A0	5	4
General Surgery	1527440C0	4	4
Surgery-Preliminary	1527440P0	2	0

Duke Univ Med Ctr-NC

DURHAM	Code	Quota	Matched
Anesthesiology	1529040A0	4	4
Anesthesiology	1529040C0	8	8
Anes/ACES 60 months	1529040C1	2	2
Dermatology	1529080A0	3	3
Emergency Medicine	1529110C0	10	10
Family Medicine	1529120C0	4	4
Internal Medicine	1529140C0	41	41
Medicine-Preliminary	1529140P0	3	3
Med-Prelim/Neurology	1529140P1	6	6
Neurological Surgery	1529160C0	3	3
Neurology	1529180A0	6	6
Child Neurology	1529185A0	1	1
Child Neurology	1529185C0	1	1
Obstetrics-Gynecology	1529220C0	8	8
Orthopaedic Surgery	1529260C0	8	8
Otolaryngology	1529280C0	3	1

NRMP Program Results 2013 Main Residency Match®

Duke Univ Med Ctr-NC (Continued)

Pathology	1529300C0	6	6
Pediatrics	1529320C0	15	15
Plastic Surgery (Integrated)	1529362C0	3	3
Psychiatry	1529400C0	11	11
Psychiatry	1529400R0	3	3
Radiology-Diagnostic	1529420A0	12	12
Radiation-Oncology	1529430A0	3	3
General Surgery	1529440C0	7	7
Surg-Prelim/Urology	1529440P3	2	2
Medicine-Pediatrics	1529700C0	6	6
Medicine-Psychiatry	1529715C0	2	2

Pediatrics-Preliminary	1900320P0	1	1
Phys Medicine & Rehab	1900340C0	3	3
Psychiatry	1900400C0	14	14
Radiology-Diagnostic	1900420A0	8	8
Radiation-Oncology	1900430A0	2	2
General Surgery	1900440C0	6	6
Surgery-Preliminary	1900440P0	9	4
Thoracic Surgery	1900461C0	1	1
Medicine-Pediatrics	1900700C0	6	6
Pediatrics/Anesthesiology	1900726C0	1	1

Moses H Cone Mem Hosp-NC

GREENSBORO	Code	Quota	Matched
Family Medicine	1943120C0	8	8
Internal Medicine	1943140C0	6	6
Medicine-Preliminary	1943140P0	4	4

Mtn Area Health Ed Ctr-NC

ASHEVILLE	Code	Quota	Matched
Family Medicine	3023120C0	9	9
Fam Med/Hendersonville	3023120C1	4	4
Obstetrics-Gynecology	3023220C0	4	4

New Hanover Reg Med Ctr-NC

WILMINGTON	Code	Quota	Matched
Family Medicine	1534120C0	3	3
Internal Medicine	1534140C0	6	6
Medicine-Preliminary	1534140P0	2	2
Obstetrics-Gynecology	1534220C0	4	4
Ob-Gyn/Preliminary	1534220P0	1	1
General Surgery	1534440C0	3	3
Surgery-Preliminary	1534440P0	1	1

Southern Reg AHEC Fam Res-NC

FAYETTEVILLE	Code	Quota	Matched
Family Medicine	3046120C0	7	3

U North Carolina Hospitals

CHAPEL HILL	Code	Quota	Matched
Anesthesiology	1900040A0	2	2
Anesthesiology	1900040C0	10	10
Anesthesiology	1900040R0	2	2
Dermatology	1900080A0	4	4
Emergency Medicine	1900110C0	10	10
Family Medicine	1900120C0	8	8
Family Medicine	1900120C1	2	2
Internal Medicine	1900140C0	23	23
Medicine-Preliminary	1900140P0	6	6
Neurological Surgery	1900160C0	2	2
Neurology	1900180C0	5	5
Child Neurology	1900185C0	1	1
Obstetrics-Gynecology	1900220C0	7	7
Orthopaedic Surgery	1900260C0	4	4
Ortho Surg/Research 6 yr	1900260C1	1	1
Otolaryngology	1900280C0	3	3
Pathology	1900300C0	4	4
Pediatrics	1900320C0	16	16
Pediatrics-Primary Care	1900320C1	4	4

Vidant Med Ctr/East Carolina Univ-NC

GREENVILLE	Code	Quota	Matched
Dermatology	3057080A0	2	2
Emergency Medicine	3057110C0	12	12
Family Medicine	3057120C0	12	12
Internal Medicine	3057140C0	16	16
Medicine-Preliminary	3057140P0	6	6
Obstetrics-Gynecology	3057220C0	5	5
Pathology	3057300C0	3	3
Pediatrics	3057320C0	10	10
Phys Medicine & Rehab	3057340C0	5	5
Psychiatry	3057400C0	6	6
General Surgery	3057440C0	5	5
Surgery-Preliminary	3057440P0	4	1
Medicine-Pediatrics	3057700C0	6	6
Medicine-Emergency Med	3057705C0	2	2
Medicine-Psychiatry	3057715C0	2	1

Wake Forest Baptist Med Ctr-NC

WINSTON-SALEM	Code	Quota	Matched
Anesthesiology	1537040A0	2	2
Anesthesiology	1537040C0	11	11
Dermatology	1537080A0	3	3
Emergency Medicine	1537110C0	15	15
Family Medicine	1537120C0	10	10
Internal Medicine	1537140C0	27	27
Medicine-Primary	1537140M0	4	4
Medicine-Preliminary	1537140P0	11	9
Neurological Surgery	1537160C0	2	2
Neurology	1537180C0	5	5
Child Neurology	1537185C0	1	1
Obstetrics-Gynecology	1537220C0	6	6
Orthopaedic Surgery	1537260C0	4	4
Ortho Surg/Military Funded	1537260C2	1	0
Otolaryngology	1537280C0	2	2
Pathology	1537300C0	4	4
Pediatrics	1537320C0	13	13
Plastic Surgery (Integrated)	1537362C0	2	2
Psychiatry	1537400C0	7	7
Psychiatry/2013	1537400R0	1	0
Radiology-Diagnostic	1537420A0	10	10
Radiation Oncology	1537430A0	2	2
General Surgery	1537440C0	5	5
Surgery-Preliminary	1537440P0	10	1
Surg-Prelim/Urology	1537440P3	2	2

NRMP Program Results 2013 Main Residency Match®

NORTH DAKOTA

Altru Health System-ND

GRAND FORKS	Code	Quota	Matched
Family Med/Grand Forks	1100120C0	8	8

U North Dakota SOM

FARGO	Code	Quota	Matched
Family Med/Bismarck	1539120C1	6	5
Family Medicine/Minot	1539120C2	6	6
Internal Medicine	1539140C0	8	8
Psychiatry	1539400C0	4	4
General Surgery	1539440C0	2	2
Surgery-Rural Track	1539440C1	2	2
Surgery-Preliminary	1539440P0	2	1
Transitional	1539999P0	8	8

OHIO

Akron Gen Med Ctr/NEOMED-OH

AKRON	Code	Quota	Matched
Emergency Medicine	1542110C0	11	11
Family Medicine	1542120C0	5	2
Internal Medicine	1542140C0	10	10
Medicine-Preliminary	1542140P0	4	4
Obstetrics-Gynecology	1542220C0	4	4
Orthopaedic Surgery	1542260C0	3	3
General Surgery	1542440C0	3	3
Surg-Prelim/Urology	1542440P2	2	2
Transitional	1542999P0	4	4

Aultman Hospital/NEOMED-OH

CANTON	Code	Quota	Matched
Family Medicine	1544120C0	7	2
Obstetrics-Gynecology	1544220C0	4	4
Radiology-Diagnostic	1544420A0	4	4
Transitional	1544999P0	4	4

Barberton Hosp/NEOMED-OH

BARBERTON	Code	Quota	Matched
Family Medicine	1964120C0	6	6

Bethesda Hospital-OH

CINCINNATI	Code	Quota	Matched
Family Medicine	2689120C0	6	5

Canton Med Ed Fdn/NEOMED-OH

CANTON	Code	Quota	Matched
Internal Medicine	2009140C0	12	12

Case Western/MetroHealth Med Ctr-OH

CLEVELAND	Code	Quota	Matched
Anesthesiology	1553040A0	7	7
Dermatology	1553080A0	2	2
Dermatology	1553080R0	2	2
Emergency Medicine	1553110C0	13	13
Family Medicine	1553120C0	4	4
Internal Medicine	1553140C0	22	22
Int Med/Intl Health	1553140C3	0	0
IM Physician/Scientist Path	1553140C4	0	0
Medicine-Preliminary	1553140P0	6	6

Med-Prelim/Anesthesiology	1553140P1	5	5
Obstetrics-Gynecology	1553220C0	4	4
Ob-Gyn/Preliminary	1553220P0	1	1
Pathology	1553300C0	2	2
Pediatrics	1553320C0	8	8
Phys Medicine & Rehab	1553340A0	6	6
Psychiatry	1553400C0	7	7
Radiology-Diagnostic	1553420A0	5	5
Radiology-Diagnostic	1553420R0	1	1
Medicine-Pediatrics	1553700C0	6	6

Case Western/Univ Hosps Case Med Ctr-OH

CLEVELAND	Code	Quota	Matched
Anesthesiology	1552040C0	12	12
Dermatology	1552080A0	4	4
Emergency Medicine	1552110C0	10	10
Family Medicine	1552120C0	8	8
Internal Medicine	1552140C0	24	24
Int Med/International Health	1552140C1	1	1
Int Med/Research Pathway	1552140C2	1	1
Int Med/Womens Health	1552140C4	1	1
Int Med/Primary Care	1552140C5	2	2
Int Med/International Scholar	1552140C6	2	2
Medicine-Preliminary	1552140P0	8	8
Med-Prelim/International Scholar	1552140P2	2	2
Neurological Surgery	1552160C0	3	3
Neurology	1552180C0	10	10
Neurology/Foreign Govt Funded	1552180C1	2	1
Child Neurology	1552185C0	1	1
Obstetrics-Gynecology	1552220C0	5	5
Orthopaedic Surgery	1552260C0	7	7
Otolaryngology	1552280C0	4	4
Pathology	1552300C0	6	6
Pediatrics	1552320C0	22	22
Plastic Surgery (Integrated)	1552362C0	2	2
Psychiatry	1552400C0	8	8
Radiology-Diagnostic	1552420A0	10	10
Radiation Oncology	1552430A0	1	1
General Surgery	1552440C0	6	6
Surgery-Preliminary	1552440P0	8	8
Surg-Prelim/Urology	1552440P2	3	3
Vascular Surgery	1552451C0	1	1
Medicine-Pediatrics	1552700C0	4	4
Pediatrics-Medical Genetics	1552765C0	1	0
Medicine-Medical Genetics	1552766C0	1	1

Childrens Hospital-NEOMED-OH

AKRON	Code	Quota	Matched
Pediatrics	1895320C0	18	18

Christ Hospital-OH

CINCINNATI	Code	Quota	Matched
Family Medicine	1547120C0	5	5
Internal Medicine	1547140C0	9	9
Medicine-Preliminary	1547140P0	10	10

Cincinnati Childrens Hosp MC-OH

CINCINNATI	Code	Quota	Matched
Child Neurology	1808185C0	5	5
Pediatrics	1808320C0	39	39

NRMP Program Results 2013 Main Residency Match®

Cincinnati Childrens Hosp MC-OH (Continued)

Pediatrics-Preliminary	1808320P0	2	2
Peds/Psych/Child Psych	1808730C0	3	3
Pediatrics-Medical Genetics	1808765C0	2	2

Cleveland Clinic Fdn-OH

CLEVELAND	Code	Quota	Matched
Anesthesiology	1968040C0	20	20
Dermatology	1968080C0	5	5
Internal Medicine	1968140C0	54	54
Medicine-Primary	1968140M0	2	2
Medicine-Preliminary	1968140P0	1	1
Neurological Surgery	1968160C0	3	3
Neurology	1968180C0	8	8
Child Neurology	1968185A0	1	1
Child Neurology	1968185C0	1	1
Obstetrics-Gynecology	1968220C0	5	5
Orthopaedic Surgery	1968260C1	6	6
Otolaryngology	1968280C0	3	3
Pathology	1968300C0	9	9
Pediatrics	1968320C0	12	12
Plastic Surgery (Integrated)	1968362C0	2	2
Psychiatry	1968400C0	8	8
Radiology-Diagnostic	1968420A0	8	8
Radiology-Diagnostic	1968420R0	1	1
Radiation-Oncology	1968430C0	3	3
General Surgery	1968440C0	10	10
Surgery-Preliminary	1968440P0	9	9
Surg-Prelim/Urology	1968440P2	5	5
Vascular Surgery	1968451C0	2	2

Clinton Memorial Hosp-OH

WILMINGTON	Code	Quota	Matched
Family Medicine	1333120C0	4	4

Fairview Hospital-OH

CLEVELAND	Code	Quota	Matched
Family Medicine	3187120C0	3	3
Internal Medicine	3187140C0	12	12
Medicine-Preliminary	3187140P0	1	1

Good Samaritan Hosp-Cinn-OH

CINCINNATI	Code	Quota	Matched
Internal Medicine	1550140C0	10	10
Medicine-Preliminary	1550140P0	1	1
Ob-Gyn/GSH Bethesda	1550220C0	8	8
General Surgery	1550440C0	4	4
Surgery-Preliminary	1550440P0	1	0
Vascular Surgery	1550451C0	1	1

Grant Medical Center-OH

COLUMBUS	Code	Quota	Matched
Family Medicine	1564120C0	13	13

Jewish Hospital-OH

CINCINNATI	Code	Quota	Matched
Internal Medicine	1551140C0	11	11
Medicine-Preliminary	1551140P0	13	13
General Surgery	1551440C0	2	2
Surgery-Preliminary	1551440P0	2	0

Kettering Med Ctr-OH

KETTERING	Code	Quota	Matched
Internal Medicine	1576140C0	10	10
Transitional	1576999P0	10	10

Mount Carmel Health System-OH

COLUMBUS	Code	Quota	Matched
Family Medicine	1565120C0	6	6
Internal Medicine	1565140C0	8	8
Orthopaedic Surgery	1565260C0	2	2
General Surgery	1565440C0	3	3
Surgery-Preliminary	1565440P0	3	0
Transitional	1565999P0	4	4

NEOMED Affl Hosps-OH

AKRON	Code	Quota	Matched
Psychiatry	3049400C0	4	4
Psychiatry (pgy2)	3049400R0	1	1

Nationwide Childrens Hosp-OH

COLUMBUS	Code	Quota	Matched
Child Neurology	1351185C0	2	2
Pediatrics	1351320C0	27	27
Pediatrics-Medical Genetics	1351765C0	0	0

Ohio State University Med Ctr

COLUMBUS	Code	Quota	Matched
Anesthesiology	1566040A0	5	5
Anest/Clinical Base Year	1566040C0	7	7
Dermatology	1566080A0	1	1
Dermatology	1566080C0	1	1
Emergency Medicine	1566110C0	14	14
Family Med/Univ Trk	1566120C0	6	6
Family Med/Urban Trk	1566120C2	2	1
Internal Medicine	1566140C0	25	25
Medicine-Primary	1566140M0	4	4
Medicine-Preliminary	1566140P0	4	3
Neurological Surgery	1566160C0	2	2
Neurology	1566180C0	5	5
Neurology PGY2	1566180R0	1	1
Nuclear Medicine	1566200A0	1	0
Obstetrics-Gynecology	1566220C0	11	11
Orthopaedic Surgery	1566260C0	4	4
Ortho Surg/Research Trk	1566260C1	1	1
Otolaryngology	1566280C0	4	4
Pathology	1566300C0	4	4
Phys Medicine & Rehab	1566340A0	4	4
Phys Medicine & Rehab	1566340C0	2	2
Plastic Surgery (Integrated)	1566362C0	2	2
Psychiatry	1566400C0	6	6
Radiology-Diagnostic	1566420A0	7	7
Radiation-Oncology	1566430A0	3	3
General Surgery	1566440C0	6	6
Surgery-Preliminary	1566440P0	3	1
Surg-Prelim/Urology	1566440P1	3	3
Medicine-Pediatrics	1566700C0	10	10
Medicine-Emergency Med	1566705C0	1	1

NRMP Program Results 2013 Main Residency Match®

Riverside Methodist-OH

COLUMBUS	Code	Quota	Matched
Family Medicine	1567120C0	6	6
Internal Medicine	1567140C0	13	13
Medicine-Preliminary	1567140P0	13	12
Obstetrics-Gynecology	1567220C0	5	5
General Surgery	1567440C0	3	3
Surgery-Preliminary	1567440P0	4	2
Transitional	1567999P0	12	12

St Elizabeth/NEOMED-OH

YOUNGSTOWN	Code	Quota	Matched
Family Medicine	1584120C0	4	4
Internal Medicine	1584140C0	8	8
General Surgery	1584440C0	3	3
Transitional	1584999P0	4	3

St Lukes Hospital-OH

MAUMEE	Code	Quota	Matched
Family Medicine	1382120C0	4	4

St Vincent Charity Med Ctr-OH

CLEVELAND	Code	Quota	Matched
Internal Medicine	1560140C0	16	16
Medicine-Preliminary	1560140P0	5	5

St Vincent Mercy Med Ctr-OH

TOLEDO	Code	Quota	Matched
Emergency Medicine	1580110C0	14	14
Family Medicine	1580120C0	8	8
Internal Medicine	1580140C0	12	12
Transitional	1580999P0	8	8

Summa Health/NEOMED-OH

AKRON	Code	Quota	Matched
Emergency Medicine	1541110C0	10	10
Family Medicine	1541120C0	3	1
Internal Medicine	1541140C0	16	16
Medicine-Preliminary	1541140P0	4	4
Obstetrics-Gynecology	1541220C0	5	5
Orthopaedic Surgery	1541260C0	4	4
Pathology	1541300C0	2	2
General Surgery	1541440C0	4	4
Transitional	1541999P0	10	10

Toledo Hospital-OH

TOLEDO	Code	Quota	Matched
Family Medicine	1583120C0	3	3

University Hosp-Cincinnati-OH

CINCINNATI	Code	Quota	Matched
Anesthesiology	1548040C0	8	8
Dermatology	1548080A0	4	4
Emergency Medicine	1548110C0	14	14
Internal Medicine	1548140C0	26	26
Internal Med/Clinical Sci	1548140C1	0	0
Medicine-Preliminary	1548140P0	5	5
Neurological Surgery	1548160C0	3	3
Neurology	1548180C0	6	6
Obstetrics-Gynecology	1548220C0	7	7

Orthopaedic Surgery	1548260C0	5	5
Otolaryngology	1548280C0	4	4
Pathology	1548300C0	3	2
Phys Medicine & Rehab	1548340C0	2	2
Plastic Surgery (Integrated)	1548362C0	1	1
Psychiatry	1548400C0	6	6
Radiology-Diagnostic	1548420A0	8	8
Radiation-Oncology	1548430A0	2	2
General Surgery	1548440C0	7	7
Surg-Prelim/Urology	1548440P0	2	2
Vascular Surgery	1548451C0	1	1
Medicine-Pediatrics	1548700C0	7	7
Psychiatry-Family Med	1548720C0	2	2
Pediatrics-PM&R	1548735C0	1	1

University of Toledo-OH

TOLEDO	Code	Quota	Matched
Anesthesiology	1579040A0	1	1
Anesthesiology	1579040C0	5	5
Emergency Medicine	1579110C0	8	8
Internal Medicine	1579140C0	10	10
Internal Medicine/SACM	1579140C1	2	1
Medicine-Preliminary	1579140P0	3	3
Med-Preliminary/SACM	1579140P1	0	0
Neurology	1579180C0	3	3
Obstetrics-Gynecology	1579220C0	5	5
Orthopaedic Surgery	1579260C0	4	4
Pathology	1579300C0	2	2
Pediatrics	1579320C0	10	10
Phys Medicine & Rehab	1579340A0	2	2
Psychiatry	1579400C0	3	3
Psychiatry	1579400R0	1	1
Radiology-Diagnostic	1579420A0	4	3
General Surgery	1579440C0	4	4
General Surgery/SACM	1579440C1	1	1
Surgery-Preliminary	1579440P0	2	2
Surg-Prelim/Urology	1579440P1	2	2

Western Reserve Health Ed/NEOMED-OH

YOUNGSTOWN	Code	Quota	Matched
Family Medicine	1585120C0	4	4
Internal Medicine	1585140C0	11	11
Medicine-Preliminary	1585140P0	6	4
General Surgery	1585440C0	2	2
Surgery-Preliminary	1585440P0	2	2

Wright State Univ Boonshoft SOM-OH

DAYTON	Code	Quota	Matched
Dermatology	2011080A0	2	2
Emergency Medicine	2011110C0	8	8
Family Medicine	2011120C0	8	6
Internal Medicine	2011140C0	13	13
Obstetrics-Gynecology	2011220C0	3	3
Orthopedic Surgery	2011260C0	2	2
Ortho Surgery/Research	2011260C1	2	2
Pediatrics	2011320C0	7	7
Plastic Surgery (Integrated)	2011362C0	1	1
Psychiatry	2011400C0	5	5
General Surgery	2011440C0	4	4

NRMP Program Results 2013 Main Residency Match®

Wright State Univ Boonshoft SOM-OH (Continued)

Surgery-Preliminary	2011440P0	3	2
---------------------	-----------	---	---

General Surgery	2727440C0	4	4
Surgery-Preliminary	2727440P0	3	2
Medicine-Pediatrics	2727700C0	3	2

OKLAHOMA

Griffin Memorial Hospital-OK

NORMAN	Code	Quota	Matched
Psychiatry	1184400C0	5	5

In His Image Family Med-OK

TULSA	Code	Quota	Matched
Family Medicine	3192120C0	9	9

Integrus Baptist Med Ctr-OK

OKLAHOMA CITY	Code	Quota	Matched
Family Medicine	1830120C0	5	5
Radiology-Diagnostic	1830420A0	5	4

SW Oklahoma Family Med-OK

LAWTON	Code	Quota	Matched
Family Medicine	2640120C0	4	4

St Anthony Hospital-OK

OKLAHOMA CITY	Code	Quota	Matched
Family Medicine	2087120C0	7	6

U Oklahoma COM-OK City

OKLAHOMA CITY	Code	Quota	Matched
Anesthesiology	1588040C0	12	12
Dermatology	1588080A0	3	3
Family Medicine	1588120C0	12	12
Internal Medicine	1588140C0	16	16
Medicine-Preliminary	1588140P0	8	8
Neurological Surgery	1588160C0	1	1
Neurology	1588180C0	6	6
Nuclear Medicine	1588200A0	1	0
Obstetrics-Gynecology	1588220C0	6	6
Orthopaedic Surgery	1588260C0	6	6
Otolaryngology	1588280C0	2	2
Pathology	1588300C0	4	4
Pediatrics	1588320C0	15	15
Plastic Surgery	1588360A0	1	1
Psychiatry	1588400C0	4	4
Radiology-Diagnostic	1588420A0	6	5
Radiation Oncology	1588430A0	1	1
General Surgery	1588440C0	5	5
Surg-Prelim/Urology	1588440P3	3	3
Surg-Prelim/Plastic Surgery	1588440P4	1	1
Medicine-Pediatrics	1588700C0	3	3

U Oklahoma COM-Tulsa

TULSA	Code	Quota	Matched
Emergency Medicine	2727110C0	6	6
Family Medicine	2727120C0	10	10
Family Med/Ramona	2727120C1	2	1
Internal Medicine	2727140C0	15	15
Medicine-Preliminary	2727140P0	5	4
Obstetrics-Gynecology	2727220C0	4	4
Pediatrics	2727320C0	6	6
Psychiatry	2727400C0	5	4
Psychiatry	2727400R0	1	1

OREGON

Legacy Emanuel/Good Samaritan-OR

PORTLAND	Code	Quota	Matched
Internal Medicine	1594140C0	16	16
Transitional	1594999P0	8	8

Oregon Health & Science Univ

PORTLAND	Code	Quota	Matched
Anesthesiology	1599040A0	1	1
Anesthesiology/CCM	1599040A2	1	1
Anesthesiology	1599040C0	8	8
Anesthesiology/Clin Scientist	1599040C2	1	1
Anesthesiology/CCM	1599040C3	1	1
Dermatology	1599080A0	4	4
Emergency Medicine	1599110C0	11	11
Family Medicine	1599120C0	10	10
Fam Med/Preventive Med	1599120C1	2	2
Fam Med/Cascades East	1599120C2	8	8
Internal Medicine	1599140C0	33	33
Med-Prelim/Neurology	1599140P0	4	4
Neurological Surgery	1599160C0	2	2
Neurology	1599180A0	4	4
Child Neurology	1599185A0	1	0
Child Neurology	1599185C0	1	1
Neurodevelopmental Disabilities	1599186A0	1	1
Obstetrics-Gynecology	1599220C0	7	7
Orthopaedic Surgery	1599260C0	5	5
Otolaryngology	1599280C0	3	3
Pathology	1599300C0	3	3
Pediatrics	1599320C0	16	16
Plastic Surgery (Integrated)	1599362C0	2	2
Psychiatry	1599400C0	8	8
Psychiatry	1599400R0	1	0
Radiology-Diagnostic	1599420A0	6	6
Radiation-Oncology	1599430A0	2	2
General Surgery	1599440C0	12	12
Surgery-Preliminary	1599440P0	5	5
Surg-Prelim/Urology	1599440P3	3	3

Prov Milwaukie Hospital-OR

MILWAUKIE	Code	Quota	Matched
Family Medicine	1701120C0	9	9

Prov Portland Med Ctr-OR

PORTLAND	Code	Quota	Matched
Internal Medicine	1597140C0	9	9
Medicine-Preliminary	1597140P0	3	3

Prov St Vincent Hospital-OR

PORTLAND	Code	Quota	Matched
Internal Medicine	1598140C0	8	8
Medicine-Preliminary	1598140P0	3	3

NRMP Program Results 2013 Main Residency Match®

PENNSYLVANIA

Abington Mem Hosp-PA

ABINGTON	Code	Quota	Matched
Family Medicine	1600120C0	4	4
Internal Medicine	1600140C0	12	12
Medicine-Preliminary	1600140P0	8	8
Obstetrics-Gynecology	1600220C0	5	5
General Surgery	1600440C0	5	5
Surgery-Preliminary	1600440P0	4	4

Albert Einstein Med Ctr-PA

PHILADELPHIA	Code	Quota	Matched
Emergency Medicine	1631110C0	10	10
Internal Medicine	1631140C0	21	21
Medicine-Preliminary	1631140P0	9	9
Med-Prelim/Neurology	1631140P1	1	1
Neurology	1631180A0	2	1
Obstetrics-Gynecology	1631220C0	5	5
Orthopaedic Surgery	1631260C0	2	2
Pediatrics	1631320C0	12	12
Psychiatry	1631400C0	8	8
Radiology-Diagnostic	1631420A0	6	5
General Surgery	1631440C0	3	3
Surgery-Preliminary	1631440P0	4	4
Surgery-General	1631440R0	5	4
Transitional	1631999P0	17	17
Transitional/Radiology	1631999P1	3	3

Allegheny Gen Hosp-PA

PITTSBURGH	Code	Quota	Matched
Emergency Medicine	1648110C0	10	10
Internal Medicine	1648140C0	20	20
Int Med/Shomer Shabbos	1648140C1	0	0
Medicine-Preliminary	1648140P0	5	5
Med-Prelim/Neurology	1648140P1	4	4
Neurological Surgery	1648160C0	2	2
Neurology	1648180A0	4	4
Orthopaedic Surgery	1648260C0	4	4
Pathology	1648300C0	2	2
Psychiatry	1648400C0	4	4
Radiology-Diagnostic	1648420A0	6	6
Radiology-Diagnostic	1648420R0	1	0
Radiation-Oncology	1648430A0	2	2
General Surgery	1648440C0	6	6
Surgery-Preliminary	1648440P0	9	5
Vascular Surgery	1648451C0	1	1
Medicine-Emergency Med	1648705C0	2	2

Altoona Family Physicians-PA

ALTOONA	Code	Quota	Matched
Family Medicine	1603120C0	2	2

Bryn Mawr Hospital-PA

BRYN MAWR	Code	Quota	Matched
Family Medicine	1606120C0	2	2
Radiology-Diagnostic	1606420A0	4	3

Chestnut Hill Hosp-PA

PHILADELPHIA	Code	Quota	Matched
Family Medicine	2966120C0	6	6

Childrens Hospital-Philadelphia-PA

PHILADELPHIA	Code	Quota	Matched
Child Neurology	1863185C0	4	4
Child Neurology 2013	1863185R0	1	1
Pediatrics	1863320C0	38	38
Pediatrics-Medical Genetics	1863765C0	3	2

Conemaugh Memorial Med Ctr-PA

JOHNSTOWN	Code	Quota	Matched
Family Medicine	1616120C0	4	4
Internal Medicine	1616140C0	5	5
Medicine-Preliminary	1616140P0	2	2
General Surgery	1616440C0	3	3
Surgery-Preliminary	1616440P0	1	0

Crozer-Chester Med Ctr-PA

UPLAND	Code	Quota	Matched
Family Medicine	3185120C0	5	5
Obstetrics-Gynecology	3185220C0	3	3
Pediatrics	3185320C0	6	6
Transitional	3185999P0	14	14

Drexel Univ COM/Hahnemann Univ Hosp-PA

PHILADELPHIA	Code	Quota	Matched
Anesthesiology	1849040A0	4	4
Anesthesiology	1849040C0	4	4
Dermatology	1849080A0	3	3
Emergency Medicine	1849110C0	15	15
Family Medicine	1849120C0	6	6
Internal Medicine	1849140C0	42	42
Medicine-Preliminary	1849140P0	20	13
Med-Prelim/Anesthesiology	1849140P1	0	0
Neurology	1849180A0	6	6
Obstetrics-Gynecology	1849220C0	6	6
Orthopaedic Surgery	1849260C0	4	4
Pathology	1849300C0	5	5
Psychiatry	1849400C0	7	7
Psychiatry/Early Child	1849400C1	1	1
Radiology-Diagnostic	1849420A0	6	5
Radiology-Diagnostic/Peds Track	1849420A2	1	1
Radiation-Oncology	1849430A0	1	1
General Surgery	1849440C0	6	6
Surgery-Preliminary	1849440P0	5	4

Easton Hospital-PA

EASTON	Code	Quota	Matched
General Surgery	1610440C0	2	2
Surgery-Preliminary	1610440P0	3	3

Excelsa Health Latrobe Hosp-PA

LATROBE	Code	Quota	Matched
Family Medicine	2965120C0	4	4

Forbes Family Medicine-PA

MONROEVILLE	Code	Quota	Matched
Family Medicine	3087120C0	3	3

NRMP Program Results 2013 Main Residency Match®

Fox Chase Cancer Ctr-PA

PHILADELPHIA	Code	Quota	Matched
Radiation-Oncology	1638430A0	2	2

Geisinger Health System-PA

DANVILLE	Code	Quota	Matched
Anesthesiology	1608040C0	6	6
Dermatology	1608080A0	4	4
Emergency Medicine	1608110C0	9	9
Family Medicine	1608120C1	4	4
Internal Medicine	1608140C0	10	10
Medicine-Preliminary	1608140P0	2	2
Neurology	1608180C0	4	4
Obstetrics-Gynecology	1608220C0	2	2
Orthopaedic Surgery	1608260C0	3	3
Otolaryngology	1608280C0	2	2
Pediatrics	1608320C0	8	8
Pediatrics-Preliminary	1608320P0	3	1
Radiology-Diagnostic	1608420A0	6	6
General Surgery	1608440C0	3	3
Surg-Prelim/Non Desig	1608440P0	3	3
Surg-Prelim/Urology	1608440P2	1	1
Medicine-Pediatrics	1608700C0	4	4

Guthrie/Robert Packer Hosp-PA

SAYRE	Code	Quota	Matched
Family Medicine	1664120C0	6	6
Internal Medicine	1664140C0	9	9
General Surgery	1664440C0	3	3
Surgery-Preliminary	1664440P0	4	0

Hershey Med Ctr/Penn State-PA

HERSHEY	Code	Quota	Matched
Anesthesiology	1617040A0	4	0
Anesthesiology	1617040C0	12	9
Dermatology	1617080A0	3	3
Dermatology/Research	1617080A1	1	0
Emergency Medicine	1617110C0	8	8
Internal Medicine	1617140C0	21	21
Medicine-Preliminary	1617140P0	6	6
Neurological Surgery	1617160C0	2	2
Neurology	1617180C0	4	4
Obstetrics-Gynecology	1617220C0	5	5
Orthopaedic Surgery	1617260C0	5	5
Otolaryngology	1617280C0	2	2
Pathology	1617300C0	3	3
Pediatrics	1617320C0	14	14
Plastic Surgery (Integrated)	1617362C0	2	2
Psychiatry	1617400C0	6	6
Radiology-Diagnostic	1617420A0	7	5
General Surgery	1617440C0	5	5
Surgery-Preliminary	1617440P0	8	0
Surg-Prelim/Urology	1617440P1	2	2
Vascular Surgery	1617451C0	1	1
Medicine-Pediatrics	1617700C0	4	4

Hosp of the Univ of PA

PHILADELPHIA	Code	Quota	Matched
Anesthesiology	1628040A0	4	4

Anesthesiology	1628040C0	16	16
Anesthesiology	1628040R0	2	2
Dermatology/3 yr	1628080A0	5	5
Derm Res & Cut Onc Fell/4 yr	1628080A1	1	1
Emergency Medicine	1628110C0	10	10
Family Medicine	1628120C0	9	9
Internal Medicine	1628140C0	40	40
Int Med-ABIM Research Path	1628140C1	2	2
Int Med/Global Health Equities	1628140C2	2	2
Medicine-Primary	1628140M0	4	4
Neurological Surgery	1628160C0	3	3
Neurology	1628180A0	3	3
Neurology	1628180C0	6	6
Obstetrics-Gynecology	1628220C0	7	7
Ortho Surgery/Clin-5 yr	1628260C0	6	6
Ortho Surg/Research-6 yr	1628260C1	2	2
Otolaryngology	1628280C0	4	4
Pathology AP/CP	1628300C0	8	8
Pathology-AP/NP	1628300C1	1	1
Pathology-AP only	1628300C2	0	0
Phys Medicine & Rehab	1628340A0	2	2
Phys Medicine & Rehab	1628340C0	4	4
Plastic Surgery (Integrated)	1628362C0	2	2
Psychiatry	1628400C0	11	11
Radiology-Diag/Clin-4 yr	1628420A0	7	7
Radiology-Diag/Research-5 yr	1628420A1	3	3
Rad-Diag /DIRECT-6 yr	1628420C0	2	1
Radiation Oncology	1628430C0	4	4
General Surgery	1628440C0	7	7
Surgery-Preliminary	1628440P0	9	9
Surg-Prelim/Urology	1628440P1	4	4
Vascular Surgery	1628451C0	1	1
Thoracic Surgery	1628461C0	1	1
Medicine-Pediatrics	1628700C0	4	4

Jefferson Med Coll/duPont Childrens-PA

PHILADELPHIA	Code	Quota	Matched
Pediatrics	1654320C0	22	22
Peds-Prelim/Child Neurology	1654320P0	1	1
Pediatrics-PM&R	1654735C0	1	1

Lancaster Gen Hosp-PA

LANCASTER	Code	Quota	Matched
Family Medicine	1618120C0	13	13

Lankenau Hospital-PA

WYNNEWOOD	Code	Quota	Matched
Internal Medicine	1632140C0	7	7
Medicine-Preliminary	1632140P0	11	11
Obstetrics-Gynecology	1632220C0	4	4
General Surgery	1632440C0	2	2
Surgery-Preliminary	1632440P0	2	2

Lehigh Valley Hosp-PA

ALLENTOWN	Code	Quota	Matched
Emergency Medicine	1601110C0	4	4
Family Medicine	1601120C0	3	3
Internal Medicine	1601140C0	7	7
Obstetrics-Gynecology	1601220C0	6	6
Pediatrics	1601320C0	6	6

NRMP Program Results 2013 Main Residency Match®

Lehigh Valley Hosp-PA (Continued)

Plastic Surgery (Integrated)	1601362C0	1	1
General Surgery	1601440C0	5	5
Surgery-Preliminary	1601440P1	1	0
Transitional	1601999P0	14	12

Medical Ctr Beaver-PA

BEAVER FALLS	Code	Quota	Matched
Family Medicine	2044120C0	3	3

Mercy Catholic Med-PA

DARBY	Code	Quota	Matched
Internal Medicine	1636140C0	18	18
Medicine-Preliminary	1636140P0	5	3
Med-Prelim/Neurology	1636140P1	2	2
Radiology-Diagnostic	1636420C0	2	2
Radiology-Diagnostic (PGY-2)	1636420R0	1	1
General Surgery	1636440C0	2	2
Surgery-Preliminary	1636440P0	2	0
Transitional	1636999P0	8	5

Penn St U/Good Samaritan-PA

LEBANON	Code	Quota	Matched
Family Medicine	1619120C0	12	12

Pennsylvania Hospital

PHILADELPHIA	Code	Quota	Matched
Internal Medicine	1639140C0	8	8
Medicine-Preliminary	1639140P0	14	14
Obstetrics-Gynecology	1639220C0	6	6
Pathology	1639300C0	2	2
Radiology-Diagnostic	1639420A0	5	3

Pinnacle Health Hosps-PA

HARRISBURG	Code	Quota	Matched
Internal Medicine	1615140C0	12	12
Medicine-Preliminary	1615140P0	2	2
General Surgery	1615440C0	2	2
Surgery-Preliminary	1615440P0	2	1

Reading Hospital Med Ctr-PA

READING	Code	Quota	Matched
Family Medicine	1661120C0	3	3
Internal Medicine	1661140C0	6	6
Obstetrics-Gynecology	1661220C0	4	4
Transitional	1661999P0	6	6

St Christophers Hosp-PA

PHILADELPHIA	Code	Quota	Matched
Child Neurology	1653185C0	1	1
Child Neurology	1653185R0	1	1
Pediatrics	1653320C0	24	24
Pediatrics-Prelim/1 yr	1653320P0	2	2
Pediatrics-Prelim/2 yrs	1653320P1	1	1

St Lukes-Bethlehem-PA

BETHLEHEM	Code	Quota	Matched
Emergency Medicine	1605110C0	8	8
Family Medicine	1605120C0	5	3
Internal Medicine	1605140C0	3	3
Obstetrics-Gynecology	1605220C0	5	5

Orthopaedic Surgery	1605260C0	2	2
General Surgery	1605440C0	3	3
Transitional	1605999P0	2	2

St Vincent Hlth Ctr-PA

ERIE	Code	Quota	Matched
Family Medicine	1612120C0	3	3

Temple Univ Hosp-PA

PHILADELPHIA	Code	Quota	Matched
Anesthesiology	1646040A0	7	7
Emergency Medicine	1646110C0	12	12
Internal Medicine	1646140C0	33	33
Medicine-Preliminary	1646140P0	7	4
Neurological Surgery	1646160C0	1	1
Neurology	1646180C0	4	4
Obstetrics-Gynecology	1646220C0	5	5
Ob-Gyn/Preliminary	1646220P0	1	1
Orthopaedic Surgery	1646260C0	4	4
Otolaryngology	1646280C0	2	2
Pathology	1646300C0	4	4
Phys Medicine & Rehab	1646340A0	9	9
Phys Medicine & Rehab	1646340R0	1	1
Psychiatry	1646400C0	8	8
Radiology-Diagnostic	1646420A0	6	4
General Surgery	1646440C0	7	7
Surgery-Preliminary	1646440P0	9	1

Thomas Jefferson Univ-PA

PHILADELPHIA	Code	Quota	Matched
Anesthesiology	1630040A0	3	3
Anesthesiology	1630040C0	9	9
Dermatology	1630080A0	4	4
Emergency Medicine	1630110C0	13	13
Family Medicine	1630120C0	10	10
Internal Medicine	1630140C0	39	39
Medicine-Preliminary	1630140P0	2	2
Med-Prelim/Neurology	1630140P1	7	7
Neurological Surgery	1630160C0	3	3
Neurology	1630180A0	9	9
Obstetrics-Gynecology	1630220C0	8	8
Orthopaedic Surgery	1630260C0	6	6
Otolaryngology	1630280C0	5	5
Pathology	1630300C0	4	4
Phys Medicine & Rehab	1630340A0	7	7
Psychiatry	1630400C0	7	7
Radiology-Diagnostic	1630420A0	10	10
Radiation-Oncology	1630430A0	2	2
General Surgery	1630440C0	6	6
Surgery-Preliminary	1630440P0	5	5

UPMC Hamot Med Ctr-PA

ERIE	Code	Quota	Matched
Orthopaedic Surgery	1611260C0	3	3

UPMC McKeesport-PA

MCKEESPORT	Code	Quota	Matched
Family Medicine	1620120C0	7	7
Internal Medicine	1620140C0	11	11

NRMP Program Results 2013 Main Residency Match®

UPMC Medical Education-PA

PITTSBURGH	Code	Quota	Matched
Anesthesiology	1652040A0	7	7
Anesthesiology	1652040C0	12	12
Anesthesiology	1652040R0	1	1
Dermatology	1652080A0	6	6
Emergency Medicine	1652110C0	16	16
Internal Medicine	1652140C0	27	27
Int Med/Womens Health	1652140C1	3	3
Int Med/Intl Scholars	1652140C2	6	6
Int Med/Global Health	1652140C3	4	4
Medicine-Preliminary	1652140P0	7	7
Neurological Surgery	1652160C0	5	5
Neurology	1652180C0	7	7
Child Neurology	1652185C0	3	3
Obstetrics-Gynecology	1652220C0	10	10
Orthopaedic Surgery	1652260C0	4	4
Ortho Surgery/Research	1652260C1	4	4
Otolaryngology	1652280C0	4	4
Otolaryngology/Research	1652280C1	1	1
Pathology	1652300C0	7	7
Pediatrics	1652320C0	24	24
Pediatrics-Primary	1652320M0	2	2
Phys Medicine & Rehab	1652340A0	6	6
Phys Medicine & Rehab	1652340C0	4	4
Plastic Surgery (Integrated)	1652362C0	3	3
Psychiatry	1652400C0	13	13
Radiology-Diagnostic	1652420A0	13	13
Radiology-Diagnostic	1652420R0	1	1
Radiation Oncology	1652430A0	2	2
Radiation Oncology	1652430R0	1	1
General Surgery	1652440C0	7	7
Surgery-Preliminary	1652440P0	4	4
Surg-Prelim/Non-Desig	1652440P1	2	1
Vascular Surgery	1652451C0	2	2
Thoracic Surgery	1652461C0	1	1
Cardiothoracic Surgery	1652461C1	1	1
Medicine-Pediatrics	1652700C0	4	4
Psych-Fam Med/McKeesport	1652720C2	1	1
Psych-Fam Med/St Margaret	1652720C3	1	1
Peds/Psych/Child Psych	1652730C0	2	2
Transitional	1652999P0	6	6
Transitional/Anesthesiology	1652999P1	2	2

UPMC Mercy Hospital-PA

PITTSBURGH	Code	Quota	Matched
Internal Medicine	1649140C0	16	16
General Surgery	1649440C0	4	4
Surgery-Preliminary	1649440P0	5	1
Transitional	1649999P0	15	15

UPMC Presbyterian Shadyside-PA

PITTSBURGH	Code	Quota	Matched
Family Medicine	1657120C0	6	6
Internal Medicine	1657140C0	8	8
Transitional	1657999P0	6	6

UPMC St Margaret-PA

PITTSBURGH	Code	Quota	Matched
Family Medicine	1656120C0	10	10

Washington Hospital-PA

WASHINGTON	Code	Quota	Matched
Family Medicine	1669120C0	3	3

Western Pennsylvania Hosp

PITTSBURGH	Code	Quota	Matched
Anesthesiology	1659040A0	11	11
Obstetrics-Gynecology	1659220C0	5	5

Williamsport Hosp-PA

WILLIAMSPORT	Code	Quota	Matched
Family Medicine	1673120C0	4	3

Wyoming Valley Health-PA

KINGSTON	Code	Quota	Matched
Family Medicine	2992120C0	8	8

York Hospital-PA

YORK	Code	Quota	Matched
Emergency Medicine	1674110C0	11	11
Family Medicine	1674120C0	6	6
Internal Medicine	1674140C0	12	12
Obstetrics-Gynecology	1674220C0	3	3
General Surgery	1674440C0	4	4
Surgery-Preliminary	1674440P0	1	0

PUERTO RICO

Damas Hospital-PR

PONCE	Code	Quota	Matched
Internal Medicine	2039140C0	7	7
Transitional	2039999P0	12	11

Hosp Episcopal San Lucas-PR

PONCE	Code	Quota	Matched
Emergency Medicine	2101110C0	6	6
Internal Medicine	2101140C0	7	7
Obstetrics-Gynecology	2101220C0	4	4
Pediatrics	2101320C0	6	5
Transitional	2101999P0	12	12

Hospital de la Concepcion-PR

SAN GERMAN	Code	Quota	Matched
Internal Medicine	1202140C0	7	7

Ponce Sch of Med-PR

PONCE	Code	Quota	Matched
Psychiatry	1433400C0	6	6

San Juan VA Med Ctr-PR

SAN JUAN	Code	Quota	Matched
Internal Medicine	3012140C0	18	18
Medicine-Preliminary	3012140P0	4	2
Phys Medicine & Rehab	3012340C0	3	3

Univ of Puerto Rico

SAN JUAN	Code	Quota	Matched
Anesthesiology	1116040C0	3	3

NRMP Program Results 2013 Main Residency Match®

Univ of Puerto Rico (Continued)

Dermatology	1116080A0	3	3
Emergency Medicine	1116110C0	10	10
Family Medicine	1116120C0	8	8
Internal Medicine	1116140C0	15	15
Medicine-Preliminary	1116140P0	2	2
Neurological Surgery	1116160C0	1	1
Neurology	1116180C0	3	3
Child Neurology	1116185C0	1	0
Obstetrics-Gynecology	1116220C0	5	5
Orthopaedic Surgery	1116260C0	4	4
Otolaryngology	1116280C0	2	2
Pathology	1116300C0	2	2
Pediatrics	1116320C0	13	13
Phys Medicine & Rehab	1116340C0	3	3
Psychiatry	1116400C0	6	6
Radiology-Diagnostic	1116420A0	4	4
General Surgery	1116440C0	5	5
Surgery-Preliminary	1116440P0	7	4
Transitional	1116999P0	4	4

RHODE ISLAND

Brown Med Sch/Memorial Hosp-RI

PAWTUCKET	Code	Quota	Matched
Family Medicine	1676120C0	13	13
Medicine-Primary	1676140M0	11	11

Brown U/Womens & Infants Hosp of RI

PROVIDENCE	Code	Quota	Matched
Obstetrics-Gynecology	2793220C0	8	8

Brown Univ Psych Res-RI

PROVIDENCE	Code	Quota	Matched
Psychiatry	3170400C0	9	9
Psychiatry	3170400R0	1	1

Rhode Island Hosp/Brown Univ

PROVIDENCE	Code	Quota	Matched
Dermatology	1677080A0	4	4
Emergency Medicine	1677110C0	12	12
Internal Medicine	1677140C0	29	29
Medicine-Primary	1677140M0	10	10
Medicine-Preliminary	1677140P0	11	11
Neurological Surgery	1677160C0	1	1
Neurology	1677180A0	5	5
Neurology	1677180R0	2	2
Orthopaedic Surgery	1677260C0	6	6
Pathology	1677300C0	4	4
Pediatrics	1677320C0	16	16
Plastic Surgery (Integrated)	1677362C0	2	2
Radiology-Diagnostic	1677420A0	7	7
General Surgery	1677440C0	6	6
Surgery-Preliminary	1677440P0	8	5
Medicine-Pediatrics	1677700C0	4	4
Peds/Psych/Child Psych	1677730C0	3	3
Psychiatry-Neurology	1677755A0	1	1

Roger Williams Med Ctr-RI

PROVIDENCE	Code	Quota	Matched
Dermatology	1678080A0	3	3
Internal Medicine	1678140C0	12	12
Medicine-Preliminary	1678140P0	5	5

SOUTH CAROLINA

AnMed Health

ANDERSON	Code	Quota	Matched
Family Medicine	3017120C0	10	10
Family Med/Seneca Lakes	3017120C1	3	3

Greenville Hosp Sys/Univ of So Carolina

GREENVILLE	Code	Quota	Matched
Family Medicine	1683120C0	7	7
Internal Medicine	1683140C0	12	12
Medicine-Preliminary	1683140P0	4	3
Obstetrics-Gynecology	1683220C0	6	6
Orthopaedic Surgery	1683260C0	4	4
Pediatrics	1683320C0	11	11
Psychiatry	1683400C0	4	4
General Surgery	1683440C0	6	6
Surgery-Preliminary	1683440P0	4	2
Medicine-Pediatrics	1683700C0	5	5

McLeod Reg Med Ctr-SC

FLORENCE	Code	Quota	Matched
Family Medicine	2032120C0	8	8

Medical University of SC

CHARLESTON	Code	Quota	Matched
Anesthesiology	1680040C0	15	15
Anesthesiology	1680040R0	3	0
Dermatology	1680080A0	3	3
Emergency Medicine	1680110C0	6	6
Internal Medicine	1680140C0	25	25
Medicine-Preliminary	1680140P0	4	4
Neurological Surgery	1680160C0	1	1
Neurology	1680180C0	5	5
Neurology	1680180R0	1	0
Child Neurology	1680185C0	1	1
Child Neurology	1680185R0	1	0
Obstetrics-Gynecology	1680220C0	6	6
Orthopaedic Surgery	1680260C0	3	3
Otolaryngology	1680280C0	3	3
Pathology	1680300C0	6	6
Pediatrics	1680320C0	14	14
Pediatrics-Primary	1680320M0	2	2
Psychiatry	1680400C0	13	13
Radiology-Diagnostic	1680420A0	8	8
Radiation-Oncology	1680430A0	1	1
General Surgery	1680440C0	5	5
Surgery-Preliminary	1680440P0	15	11
Vascular Surgery	1680451C0	1	1
Thoracic Surgery	1680461C0	1	1
Medicine-Pediatrics	1680700C0	2	2
Medicine-Psychiatry	1680715C0	1	1
Psychiatry-Neurology	1680755C0	1	1

NRMP Program Results 2013 Main Residency Match®

Palmetto Health Richland-SC

COLUMBIA	Code	Quota	Matched
Emergency Medicine	1681110C0	10	10
Family Medicine	1681120C0	10	10
Internal Medicine	1681140C0	11	11
Medicine-Preliminary	1681140P0	3	3
Neurology	1681180C0	3	3
Neurology	1681180R0	3	0
Obstetrics-Gynecology	1681220C0	4	4
Orthopaedic Surgery	1681260C0	2	2
Pediatrics	1681320C0	12	12
Psychiatry	1681400C0	6	6
General Surgery	1681440C0	3	3
Surgery-Preliminary	1681440P0	2	0

Self Regional Healthcare-SC

GREENWOOD	Code	Quota	Matched
Family Medicine	2033120C0	10	10

Spartanburg Reg Healthcare-SC

SPARTANBURG	Code	Quota	Matched
Family Medicine	1685120C0	6	6
General Surgery	1685440C0	3	3
Surgery-Preliminary	1685440P0	2	0
Transitional	1685999P0	6	6

Trident Medical Center-SC

CHARLESTON	Code	Quota	Matched
Family Medicine	2056120C0	10	10
Transitional-MUSC	2056999P0	6	6

SOUTH DAKOTA

Rapid City Reg Hosp-SD

RAPID CITY	Code	Quota	Matched
Family Medicine	1177120C0	6	2

Sioux Falls Family Med-SD

SIoux FALLS	Code	Quota	Matched
Family Medicine	2979120C0	9	9

Univ of South Dakota SSOM

SIoux FALLS	Code	Quota	Matched
Internal Medicine	2805140C0	8	8
Medicine-Preliminary	2805140P0	2	2
Pathology	2805300C0	2	2
Pediatrics	2805320C0	6	6
Psychiatry	2805400C0	5	3
Transitional	2805999P0	6	6

TENNESSEE

Baptist Mem Hosp-TN

MEMPHIS	Code	Quota	Matched
Radiology-Diagnostic	1694420A0	5	5

East Tennessee St Univ

JOHNSON CITY	Code	Quota	Matched
Family Med/Johnson City	2066120C1	4	4
Family Med/Bristol	2066120C2	6	6
Family Med/Kingsport	2066120C3	4	4
Internal Medicine	2066140C0	15	11

Medicine-Preliminary	2066140P0	5	2
Obstetrics-Gynecology	2066220C0	3	3
Pathology	2066300C0	2	2
Pediatrics	2066320C0	6	6
Psychiatry	2066400C0	4	4
General Surgery	2066440C0	6	6
Surgery-Preliminary	2066440P0	3	1

Meharry/Metro General Hosp-TN

NASHVILLE	Code	Quota	Matched
Family Medicine	1028120C0	6	6
Internal Medicine	1028140C0	14	14
Medicine-Preliminary	1028140P0	1	0
Obstetrics-Gynecology	1028220C0	3	3
Psychiatry	1028400C0	5	5

U TN/Baptist Hosp-Nashville

NASHVILLE	Code	Quota	Matched
Internal Medicine	1699140C0	5	5
Medicine-Preliminary	1699140P0	1	1

U Tennessee COM-Chattanooga

CHATTANOOGA	Code	Quota	Matched
Emergency Medicine	1689110C0	6	6
Family Medicine	1689120C0	6	6
Internal Medicine	1689140C0	10	10
Obstetrics-Gynecology	1689220C0	4	4
Orthopaedic Surgery	1689260C0	3	3
Pediatrics	1689320C0	8	8
General Surgery	1689440C0	5	5
Surgery-Preliminary	1689440P0	4	0
Transitional	1689999P0	6	6

U Tennessee COM-Memphis

MEMPHIS	Code	Quota	Matched
Dermatology	1844080C0	2	2
Family Med/St Francis	1844120C0	14	12
Family Med/Jackson	1844120C1	8	8
Internal Medicine	1844140C0	25	25
Medicine-Primary	1844140M0	0	0
Medicine-Preliminary	1844140P0	11	11
Med-Prelim/Neurology	1844140P1	5	5
Neurological Surgery	1844160C0	2	2
Neurology	1844180A0	5	5
Child Neurology	1844185C0	2	0
Child Neurology	1844185R0	1	1
Obstetrics-Gynecology	1844220C0	8	8
Orthopaedic Surgery	1844260C0	8	8
Otolaryngology	1844280C0	3	3
Pathology	1844300C0	2	2
Pediatrics	1844320C0	22	22
Psychiatry	1844400C0	5	4
Rad-Diag/U of TN Meth Hosp	1844420C1	6	6
General Surgery	1844440C0	8	8
Surgery-Preliminary	1844440P0	7	3
Medicine-Pediatrics	1844700C0	12	12
Trans/U of TN Meth Hosp	1844999P0	4	4

NRMP Program Results 2013 Main Residency Match®

U Tennessee Grad SOM-Knoxville

KNOXVILLE	Code	Quota	Matched
Anesthesiology	1839040A0	0	0
Anesthesiology	1839040C0	7	7
Family Medicine	1839120C0	8	8
Internal Medicine	1839140C0	12	12
Obstetrics-Gynecology	1839220C0	4	4
Pathology	1839300C0	2	2
Radiology-Diagnostic	1839420A0	6	6
General Surgery	1839440C0	5	5
Surgery-Preliminary	1839440P0	7	2
Surg-Prelim/Urology	1839440P2	1	1
Transitional	1839999P0	2	2
Trans/Radiology	1839999P2	4	4

Vanderbilt Univ Med Ctr-TN

NASHVILLE	Code	Quota	Matched
Anesthesiology	1702040C0	15	15
Dermatology	1702080A0	4	4
Emergency Medicine	1702110C0	12	12
Internal Medicine	1702140C0	40	40
Medicine-Preliminary	1702140P0	7	7
Neurological Surgery	1702160C0	3	3
Neurology	1702180C0	6	6
Child Neurology	1702185C0	3	3
Obstetrics-Gynecology	1702220C0	6	6
Orthopaedic Surgery	1702260C0	5	5
Otolaryngology	1702280C0	4	4
Pathology	1702300C0	6	6
Pediatrics	1702320C0	23	23
Psychiatry	1702400C0	9	9
Radiology-Diagnostic	1702420A0	8	8
Radiation Oncology	1702430A0	4	3
General Surgery	1702440C0	8	8
Surgery-Preliminary	1702440P0	18	10
Medicine-Pediatrics	1702700C0	6	6

TEXAS

Baylor Coll Med-Houston-TX

HOUSTON	Code	Quota	Matched
Anesthesiology	1716040A0	1	1
Anesthesiology	1716040C0	14	14
Anesthesiology	1716040R0	5	5
Dermatology	1716080A0	3	3
Emergency Medicine	1716110C0	13	13
Emergency Medicine/SACM	1716110C1	1	1
Family Med/Comm Hlth Ctr	1716120C0	6	6
Medical Genetics	1716130C0	1	0
Internal Medicine	1716140C0	44	44
Medicine-Preliminary	1716140P0	16	16
Neurological Surgery	1716160C0	3	3
Neurology	1716180C0	10	10
Neurology/FIG	1716180C1	1	1
Child Neurology/Neuroscience	1716185C0	1	1
Child Neurology	1716185C1	3	3
Neurodevelopmental Disabilities	1716186A0	2	1
Obstetrics-Gynecology	1716220C0	12	12
Orthopaedic Surgery	1716260C0	5	5

Otolaryngology	1716280C0	5	5
Pathology	1716300C0	5	5
Pediatrics	1716320C0	35	35
Pediatrics/Global Health	1716320C1	5	5
Peds-Prelim/NDD	1716320P1	1	1
Phys Medicine & Rehab	1716340A0	7	7
Plastic Surgery (Integrated)	1716362C0	3	3
Psychiatry	1716400C0	12	12
Psychiatry	1716400R0	2	1
Radiology-Diagnostic	1716420A0	12	12
Radiation-Oncology	1716430A0	2	2
General Surgery	1716440C0	4	4
Gen Surgery/Academic	1716440C1	4	4
Surgery-Preliminary	1716440P0	18	1
Medicine-Pediatrics	1716700C0	8	8
Pediatrics-Medical Genetics	1716765C0	1	1

Baylor Med Ctr-Garland-TX

GARLAND	Code	Quota	Matched
Family Medicine	1223120C0	6	6

Baylor Univ Med Ctr-Dallas-TX

DALLAS	Code	Quota	Matched
Dermatology	1706080A0	2	2
Internal Medicine	1706140C0	9	9
Medicine-Preliminary	1706140P0	3	3
Obstetrics-Gynecology	1706220C0	5	5
Pathology	1706300C0	5	3
Phys Medicine & Rehab	1706340A0	3	3
Radiology-Diagnostic	1706420A0	2	2
Radiology-Diagnostic	1706420C0	5	5
General Surgery	1706440C0	9	9
Surgery-Preliminary	1706440P0	3	2

Christus Santa Rosa-TX

SAN ANTONIO	Code	Quota	Matched
Family Medicine	1304120C0	7	7

Christus Spohn Mem Hosp-TX

CORPUS CHRISTI	Code	Quota	Matched
Emergency Medicine	1705110C0	8	8
Family Medicine	1705120C0	12	8

Conroe Reg Med Ctr-TX

CONROE	Code	Quota	Matched
Family Medicine	1502120C0	8	8

Driscoll Childrens Hosp-TX

CORPUS CHRISTI	Code	Quota	Matched
Pediatrics	1703320C0	15	15

John Peter Smith Hosp-TX

FORT WORTH	Code	Quota	Matched
Emergency Medicine	1711110C0	12	12
Family Medicine	1711120C0	22	22
Obstetrics-Gynecology	1711220C0	4	4
Orthopaedic Surgery	1711260C0	4	4
Psychiatry	1711400C0	4	4
Transitional	1711999P1	12	12

NRMP Program Results 2013 Main Residency Match®

McAllen Med Ctr-TX

MCALLEN	Code	Quota	Matched
Family Medicine	3072120C0	6	6

McLennan County Fam Med-TX

WACO	Code	Quota	Matched
Family Medicine	1735120C0	12	12

Memorial Hermann Hosp-TX

SUGAR LAND	Code	Quota	Matched
Family Medicine	1785120C0	14	14

Methodist Health System-Dallas-TX

DALLAS	Code	Quota	Matched
Family Medicine	1707120C0	4	4
Internal Medicine	1707140C0	9	9
Obstetrics-Gynecology	1707220C0	3	3
General Surgery	1707440C0	2	2
Surgery-Preliminary	1707440P0	4	2

Methodist Hospital-Houston-TX

HOUSTON	Code	Quota	Matched
Family Medicine	1167120C0	4	4
Internal Medicine	1167140C0	10	10
Neurological Surgery	1167160C0	2	2
Neurology	1167180C0	4	3
Obstetrics-Gynecology	1167220C0	5	5
Orthopaedic Surgery	1167260C0	3	3
Pathology	1167300C0	4	4
General Surgery	1167440C0	5	5
Surgery-Preliminary	1167440P0	2	2
Vascular Surgery	1167451C0	2	2
Transitional	1167999P0	12	12

Presbyterian Hosp-Dallas-TX

DALLAS	Code	Quota	Matched
Internal Medicine	1719140C0	6	6
Medicine-Preliminary	1719140P0	6	6

San Jacinto Meth Hosp-TX

BAYTOWN	Code	Quota	Matched
Family Medicine	2060120C0	8	8

Texas A&M-Bryan/College Station

BRYAN	Code	Quota	Matched
Family Medicine	1713120C0	9	9

Texas A&M-Scott & White

TEMPLE	Code	Quota	Matched
Anesthesiology	1725040C0	10	10
Dermatology	1725080A0	3	3
Emergency Medicine	1725110C0	14	14
Family Medicine	1725120C0	8	8
Internal Medicine	1725140C0	20	20
Medicine-Preliminary	1725140P0	6	6
Obstetrics-Gynecology	1725220C0	4	4
Orthopaedic Surgery	1725260C0	4	4
Otolaryngology	1725280C0	1	1
Pathology	1725300C0	3	2
Pediatrics	1725320C0	8	8

Plastic Surgery (Integrated)	1725362C0	2	2
Psychiatry	1725400C0	5	5
Psychiatry	1725400R0	1	1
Radiology-Diagnostic	1725420C0	7	7
Radiation Oncology	1725430A0	2	1
General Surgery	1725440C0	6	6
Surg-Prelim/Urology	1725440P0	2	2
Surgery-Preliminary	1725440P1	2	1

Texas Dept of State Health Services

AUSTIN	Code	Quota	Matched
Prevent Med/Public Health	1521380A0	2	1
Prevent Med/Public Health	1521380R0	2	0

Texas Tech U Affil-Amarillo

AMARILLO	Code	Quota	Matched
Family Medicine	2993120C0	3	3
Family Medicine/SACM	2993120C1	2	2
Internal Medicine	2993140C0	11	10
Internal Medicine/ SACM	2993140C1	1	1
Obstetrics-Gynecology	2993220C0	3	3
Pediatrics	2993320C0	6	6

Texas Tech U Affil-El Paso

EL PASO	Code	Quota	Matched
Anesthesiology	1710040C0	3	0
Emergency Medicine	1710110C0	10	10
Family Medicine	1710120C0	8	8
Internal Medicine	1710140C0	13	13
Internal Medicine/J1	1710140C1	1	1
Obstetrics-Gynecology	1710220C0	4	4
Pediatrics	1710320C0	15	15
Psychiatry	1710400C0	4	4
Radiology-Diagnostic	1710420A0	3	3
General Surgery	1710440C0	3	3
Surgery-Preliminary	1710440P0	3	3

Texas Tech U Affil-Lubbock

LUBBOCK	Code	Quota	Matched
Anesthesiology	2973040C0	4	4
Dermatology	2973080A0	3	3
Family Medicine	2973120C0	6	6
Internal Medicine	2973140C0	12	12
Medicine-Preliminary	2973140P0	2	1
Neurology	2973180C0	3	3
Obstetrics-Gynecology	2973220C0	3	3
Orthopaedic Surgery	2973260C0	3	3
Pediatrics	2973320C0	7	6
Psychiatry	2973400C0	4	4
General Surgery	2973440C0	5	5
Surgery-Preliminary	2973440P0	2	0
Surg-Prelim/Urology	2973440P1	1	1

Texas Tech U Affil-Odessa

ODESSA	Code	Quota	Matched
Family Medicine	3124120C0	6	6
Internal Medicine	3124140C0	12	11
Obstetrics-Gynecology	3124220C0	3	3

NRMP Program Results 2013 Main Residency Match®

U Texas HSC-San Antonio

SAN ANTONIO	Code	Quota	Matched
Anesthesiology	1722040C0	13	13
Dermatology	1722080A0	1	1
Emergency Medicine	1722110C0	10	10
Family Medicine	1722120C0	13	13
Internal Medicine	1722140C0	26	26
Int Med/RAHC-Harlingen	1722140C1	5	5
Medicine-Preliminary	1722140P0	6	6
Med-Prelim/Neurology	1722140P1	2	2
Med-Prelim/Radiology	1722140P2	4	4
Neurological Surgery	1722160C0	1	1
Neurology	1722180A0	2	2
Neurology	1722180R0	1	1
Obstetrics-Gynecology	1722220C0	6	6
Orthopaedic Surgery	1722260C0	6	6
Otolaryngology	1722280C0	2	2
Pathology	1722300C0	5	5
Pediatrics	1722320C0	8	8
Phys Medicine & Rehab	1722340C0	8	8
Psychiatry	1722400C0	10	10
Psychiatry	1722400R0	4	2
Radiology-Diagnostic	1722420A0	7	7
Integ Diag Radiology/PhD	1722420C0	1	1
Radiation Oncology	1722430A0	2	2
General Surgery	1722440C0	5	5
Gen Surgery/Research	1722440C1	4	4
Surgery-Preliminary	1722440P0	21	18
Thoracic Surgery	1722461C0	1	1

U Texas HSC-Tyler

TYLER	Code	Quota	Matched
Family Medicine	3626120C0	8	8
Internal Medicine/GSMC	3626140C0	18	18

U Texas MD Anderson Cancer Ctr

HOUSTON	Code	Quota	Matched
Radiation-Oncology	1004430A0	6	6

U Texas Med Branch-Galveston

GALVESTON	Code	Quota	Matched
Anesthesiology	1714040C0	14	14
Anesthesiology	1714040R0	5	5
Dermatology	1714080A0	4	4
Family Medicine	1714120C0	8	8
Family Med/Rural	1714120C1	2	2
Internal Medicine	1714140C0	25	25
Medicine-Preliminary	1714140P0	11	11
Med-Prelim/Neuro-Galveston	1714140P3	2	2
Neurological Surgery	1714160C0	1	1
Neurology/Galveston	1714180A0	3	3
Ob-Gyn/Galveston	1714220C0	8	8
Orthopaedic Surgery	1714260C0	5	5
Otolaryngology	1714280C0	3	3
Pathology	1714300C0	5	5
Pediatrics/Galveston	1714320C0	12	12
Plastic Surgery (Integrated)	1714362C0	3	3
Psychiatry	1714400C0	5	5
Psychiatry/Child Psych	1714400C1	1	1

Radiology-Diagnostic	1714420A0	6	6
Radiation-Oncology	1714430A0	1	1
General Surgery	1714440C0	5	5
Surgery-Preliminary	1714440P0	1	1

U Texas Med Sch-Houston

HOUSTON	Code	Quota	Matched
Anesthesiology	2923040A0	12	12
Anesthesiology	2923040C0	12	12
Dermatology	2923080A0	6	6
Dermatology	2923080R0	1	1
Emergency Medicine	2923110C0	18	18
Family Medicine/HH/LBJ	2923120C0	12	12
Internal Medicine	2923140C0	36	36
Medicine-Preliminary	2923140P0	15	15
Med-Prelim/Radiation Onc	2923140P1	2	2
Neurological Surgery	2923160C0	2	2
Neurology	2923180C0	5	5
Child Neurology	2923185C0	3	3
Obstetrics-Gynecology/MHH	2923220C0	6	6
Obstetrics-Gynecology/LBJ	2923220C1	6	6
Orthopaedic Surgery	2923260C0	4	4
Otolaryngology	2923280C0	2	2
Pathology	2923300C0	6	6
Pediatrics	2923320C0	22	22
Phys Medicine & Rehab	2923340A0	3	3
Psychiatry	2923400C0	7	7
Psychiatry	2923400R0	2	0
Radiology-Diagnostic	2923420A0	13	13
General Surgery	2923440C0	7	7
Surg-Prelim/Non-designated	2923440P0	9	1
Surg-Prelim/Urology	2923440P1	3	3
Surg-Prelim/OMFS	2923440P2	3	2
Medicine-Pediatrics	2923700C0	6	6

U Texas Southwestern Med Sch-Dallas

DALLAS	Code	Quota	Matched
Anesthesiology	2835040A0	4	4
Anesthesiology	2835040C0	15	15
Dermatology/Dallas	2835080A0	6	6
Dermatology/Austin	2835080A1	3	3
Dermatology/Dallas-Phys Only	2835080R0	1	0
Emergency Medicine/Dallas	2835110C0	19	19
Emergency Medicine/Austin	2835110C1	8	8
Family Med/Parkland	2835120C0	10	6
Family Med/Austin	2835120C2	7	7
Internal Medicine/Dallas	2835140C0	52	52
Internal Medicine/Austin	2835140C2	14	14
Med-Prelim/Dallas	2835140P0	8	8
Med-Prelim/Austin	2835140P4	3	3
Med-Prelim/Neurology-Austin	2835140P5	3	3
Neurological Surgery	2835160C0	2	2
Neurology/Austin	2835180A1	3	3
Neurology/Dallas	2835180C0	8	8
Child Neurology/Dallas	2835185A0	1	0
Child Neurology/Dallas	2835185C1	2	2
Child Neurology/Austin	2835185C2	1	0
Child Neurology/Dallas	2835185R0	2	2
Child Neurology/Austin	2835185R1	1	0

NRMP Program Results 2013 Main Residency Match®

U Texas Southwestern Med Sch-Dallas (Continued)

Neurodevelopmental Disabilities	2835186A0	1	1
Neurodevelopmental Disabilities	2835186R0	1	0
Obstetrics-Gynecology/Dallas	2835220C0	18	18
Obstetrics-Gynecology/Austin	2835220C2	5	5
Orthopaedic Surgery	2835260C0	6	6
Otolaryngology	2835280C0	4	4
Pathology	2835300C0	8	8
Clinical Pathology	2835300C1	2	1
Pediatrics/Dallas	2835320C0	31	31
Pediatrics/Austin	2835320C1	18	18
Peds-Preliminary/NDD	2835320P1	1	1
Phys Medicine & Rehab/Dallas	2835340A0	9	9
Phys Medicine & Rehab/Austin	2835340A1	2	2
Phys Medicine & Rehab/Austin	2835340R0	2	2
Plastic Surgery (Integrated)	2835362C0	4	4
Psychiatry/Dallas	2835400C0	13	13
Psychiatry/Austin	2835400C1	8	8
Radiology-Diagnostic	2835420A0	13	13
Radiation Oncology	2835430A0	3	3
Radiation Oncology	2835430R0	1	1
General Surgery/Dallas	2835440C0	13	13
General Surgery/Austin	2835440C1	3	3
Surgery-Prelim/Dallas	2835440P0	6	0
Surg-Prelim/Urology	2835440P2	4	4
Transitional/Austin	2835999P0	6	6

Valley Baptist Med Ctr-TX

HARLINGEN	Code	Quota	Matched
Family Medicine	1235120C0	5	3

UTAH

Intermountain Med Ctr-UT

MURRAY	Code	Quota	Matched
Transitional	1729999P0	12	12

McKay-Dee Hospital Ctr-UT

OGDEN	Code	Quota	Matched
Family Medicine	1736120C0	6	6

U Utah Affil Hospitals

SALT LAKE CITY	Code	Quota	Matched
Anesthesiology	1732040A0	12	12
Anesthesiology	1732040R0	2	2
Dermatology	1732080A0	3	3
Emergency Medicine	1732110C0	8	8
Family Medicine	1732120C0	8	8
Internal Medicine	1732140C0	29	29
Int Med/Intl Partnership	1732140C2	3	3
Medicine-Preliminary	1732140P0	11	11
Med-Prelim/Ophthalmology	1732140P1	3	3
Neurological Surgery	1732160C0	2	2
Neurology	1732180C0	6	6
Child Neurology	1732185C0	1	1
Obstetrics-Gynecology	1732220C0	6	6
Orthopaedic Surgery	1732260C0	5	5
Otolaryngology	1732280C0	3	3
Pathology-AP/CP Comb	1732300C0	4	4
Pediatrics	1732320C0	19	19

Phys Medicine & Rehab	1732340A0	5	5
Plastic Surgery	1732360A0	1	1
Psychiatry	1732400C0	8	7
Psychiatry	1732400R0	1	1
Radiology-Diagnostic	1732420A0	6	6
Radiation-Oncology	1732430A0	2	2
General Surgery	1732440C0	5	5
Surgery-Preliminary	1732440P0	1	0
Surg-Prelim/Plastic Surgery	1732440P1	1	1
Surg-Prelim/Urology	1732440P2	2	2
Medicine-Pediatrics	1732700C0	2	2
Peds/Psych/Child Psych	1732730C0	1	1

Utah HealthCare Institute

SALT LAKE CITY	Code	Quota	Matched
Family Medicine	1730120C0	4	4

Utah Valley Reg Med Ctr

PROVO	Code	Quota	Matched
Family Medicine	1215120C0	7	7

VERMONT

UVM/Fletcher Allen-VT

BURLINGTON	Code	Quota	Matched
Anesthesiology	1734040A0	4	4
Anesthesiology	1734040C0	2	2
Dermatology	1734080A0	2	2
Family Medicine	1734120C0	6	6
Internal Medicine	1734140C0	11	11
Medicine-Primary	1734140M0	3	3
Medicine-Preliminary	1734140P0	1	1
Med-Prelim/FAP	1734140P2	4	4
Neurological Surgery	1734160C0	1	1
Neurology	1734180A0	1	1
Neurology	1734180C0	2	2
Obstetrics-Gynecology	1734220C0	2	2
Orthopaedic Surgery	1734260C0	3	3
Otolaryngology	1734280C0	1	1
Pathology	1734300C0	3	3
Pediatrics	1734320C0	7	7
Psychiatry	1734400C0	2	2
Combined Adult/Child Psych	1734400C1	2	2
Radiology-Diagnostic	1734420A0	6	6
General Surgery	1734440C0	3	3
Surgery-Preliminary	1734440P0	5	1

VIRGINIA

Bon Secours Health System-VA

MIDLOTHIAN	Code	Quota	Matched
Family Medicine/St Francis	2530120C0	6	6
Family Medicine/Blackstone	2530120C1	2	2

Carilion Clinic-Virginia Tech Carilion SOM

ROANOKE	Code	Quota	Matched
Emergency Medicine	1748110C0	8	8
Family Medicine	1748120C0	8	8
Internal Medicine	1748140C0	10	10
Medicine-Preliminary	1748140P0	6	6
Obstetrics-Gynecology	1748220C0	4	4

NRMP Program Results 2013 Main Residency Match®

Carilion Clinic-Virginia Tech Carilion SOM

(Continued)

Pediatrics	1748320C0	6	6
Psychiatry	1748400C0	8	8
General Surgery	1748440C0	4	4
Surgery-Preliminary	1748440P0	4	1

Chippenham Med Ctr-VA

RICHMOND

	Code	Quota	Matched
Family Medicine	3045120C0	8	8

Eastern VA Med School-VA

NORFOLK

	Code	Quota	Matched
Dermatology	2980080A0	2	2
Dermatology	2980080R0	1	1
Emergency Medicine	2980110C0	10	10
Family Med/Portsmouth	2980120C0	6	6
Family Med/Ghent	2980120C1	6	6
Internal Medicine	2980140C0	11	11
Internal Med/Geriatrics	2980140C1	1	1
Medicine-Preliminary	2980140P0	7	7
Med-Prelim/PM&R	2980140P1	1	1
Obstetrics-Gynecology	2980220C0	4	4
Otolaryngology	2980280C0	2	2
Pediatrics	2980320C0	22	22
Phys Medicine & Rehab	2980340A0	3	3
Psychiatry	2980400C0	4	4
Radiology-Diagnostic	2980420A0	4	4
General Surgery	2980440C0	5	5
Surgery-Preliminary	2980440P0	1	1
Medicine-Family Med	2980740C0	2	2

INOVA Fairfax Hospital-VA

FALLS CHURCH

	Code	Quota	Matched
Pediatrics	3199320C0	13	13
Peds-Prelim/Child Neurology	3199320P0	0	0
General Surgery	3199440C0	4	4

Lynchburg Fam Med Res-VA

LYNCHBURG

	Code	Quota	Matched
Family Medicine	3065120C0	6	6

Riverside Reg Med Ctr-VA

NEWPORT NEWS

	Code	Quota	Matched
Family Medicine	1739120C0	6	6
Obstetrics-Gynecology	1739220C0	3	3
Transitional	1739999P0	12	12

University of Virginia

CHARLOTTESVILLE

	Code	Quota	Matched
Anesthesiology	1737040A0	4	4
Anesthesiology	1737040C0	11	11
Dermatology	1737080A0	2	2
Emergency Medicine	1737110C0	10	10
Family Medicine	1737120C0	8	8
Internal Medicine	1737140C0	27	27
Medicine-Primary	1737140M0	3	3
Medicine-Preliminary	1737140P0	2	2
Neurological Surgery	1737160C0	3	3
Neurology	1737180A0	0	0

Neurology	1737180C0	6	6
Child Neurology	1737185C0	1	1
Child Neurology	1737185R0	1	0
Obstetrics-Gynecology	1737220C0	4	4
Orthopaedic Surg/5 Yr	1737260C0	5	5
Otolaryngology	1737280C0	3	3
Pathology	1737300C0	5	5
Pediatrics	1737320C0	11	11
Phys Medicine & Rehab	1737340A0	2	2
Phys Medicine & Rehab	1737340C0	2	2
Plastic Surgery (Integrated)	1737362C0	1	1
Psychiatry	1737400C0	10	10
Radiology-Diagnostic	1737420A0	8	8
Rad-Diag/Research	1737420A1	0	0
Rad-Diag/Vasc Interv	1737420C0	2	2
Radiation-Oncology	1737430A0	1	1
General Surgery	1737440C0	5	5
Surg-Prelim/Urology	1737440P0	2	2
Surg-Prelim/Non-Desig	1737440P1	7	3
Thoracic Surgery-Integrated	1737461C0	1	1

VCU-Fairfax Family Med Res-VA

FAIRFAX

	Code	Quota	Matched
Family Medicine	1733120C0	8	8

VCU-Shenandoah Valley-VA

FRONT ROYAL

	Code	Quota	Matched
Family Medicine	1742120C0	2	1

Virginia Commonwealth U Hlth Sys

RICHMOND

	Code	Quota	Matched
Anesthesiology	1743040C0	8	8
Anesthesiology	1743040R0	1	1
Dermatology	1743080A0	2	2
Emergency Medicine	1743110C0	10	10
Internal Medicine	1743140C0	30	30
Int Med/MD Scientist	1743140C2	0	0
Medicine-Preliminary	1743140P0	10	10
Med-Prelim/Neurology	1743140P1	4	4
Med-Prelim/PM&R	1743140P2	4	4
Neurological Surgery	1743160C0	2	2
Neurology	1743180A0	6	6
Child Neurology	1743185A0	1	0
Child Neurology	1743185R0	1	1
Obstetrics-Gynecology	1743220C0	6	6
Orthopaedic Surgery	1743260C0	5	5
Otolaryngology	1743280C0	2	2
Pathology	1743300C0	4	4
Pediatrics	1743320C0	15	15
Peds-Prelim/Child Neurology	1743320P0	0	0
Phys Medicine & Rehab	1743340A0	6	6
Plastic Surgery (Integrated)	1743362C0	2	2
Psychiatry	1743400C0	11	11
Psychiatry/Research Trk	1743400C1	0	0
Radiology-Diagnostic	1743420A0	8	8
Radiation-Oncology	1743430A0	1	1
General Surgery	1743440C0	5	5
Surgery-Preliminary	1743440P0	9	2
Surg-Prelim/Urology	1743440P2	2	2

NRMP Program Results 2013 Main Residency Match®

Virginia Commonwealth U Hlth Sys (Continued)

Medicine-Pediatrics	1743700C0	4	4
Medicine-Emergency Med	1743705C0	2	2

WASHINGTON

Central WA Family Med

YAKIMA	Code	Quota	Matched
Family Medicine	3059120C0	6	4

Fam Med SW Washington

VANCOUVER	Code	Quota	Matched
Family Medicine	1143120C0	8	8

Group Health Coop-WA

SEATTLE	Code	Quota	Matched
Family Medicine	1811120C0	6	6

MultiCare Good Samaritan Hosp-WA

PUYALLUP	Code	Quota	Matched
Family Medicine	1574120C0	4	3

Providence Sacred Heart Med Ctr-WA

SPOKANE	Code	Quota	Matched
Family Medicine	1758120C0	7	7
Family Med/Rural	1758120C1	1	1
Internal Medicine	1758140C0	7	7
Radiology-Diagnostic	1758420C0	2	2
Transitional	1758999P0	16	16

Providence St Peter Hospital-WA

OLYMPIA	Code	Quota	Matched
Family Medicine	3198120C0	7	7

Swedish Medical Center-WA

SEATTLE	Code	Quota	Matched
Family Med/First Hill	1755120C0	6	6
Family Med/Downtown	1755120C1	3	3
Family Med/Ballard	1755120C2	2	2
Family Med/Cherry Hill	1755120C3	6	6
Family Med/SeaMar	1755120C4	2	2
Family Med/SIHB	1755120C5	2	2
Family Med/Carolyn Downs	1755120C7	2	2
General Surgery	1755440C0	3	3
Surgery-Preliminary	1755440P0	2	2

Tacoma Family Med-WA

TACOMA	Code	Quota	Matched
Family Medicine	3086120C0	8	8

U Washington Affil Hosps

SEATTLE	Code	Quota	Matched
Anesthesiology	1918040A0	2	2
Anesthesiology/Clin Base Yr	1918040C0	22	22
Anesthesiology/Crit Care Comb	1918040C1	2	2
Anesthesiology/Bonica Scholar	1918040C2	2	2
Dermatology	1918080A0	3	3
Emergency Medicine	1918110C0	12	12
Family Medicine	1918120C0	6	6
Family Med/Harborview	1918120C1	2	2
Internal Medicine/Seattle	1918140C0	39	39

Medicine-Primary/Seattle	1918140M0	14	14
Med-Prelim/Seattle	1918140P0	6	3
Neurological Surgery	1918160C0	3	3
Neurology	1918180C0	6	6
Neurology	1918180R0	1	0
Child Neurology	1918185C0	2	2
Obstetrics-Gynecology	1918220C0	7	7
Orthopaedic Surgery	1918260C0	8	8
Otolaryngology	1918280C0	2	2
Oto + 2 yrs research	1918280C1	1	1
Pathology/Anat & Clin	1918300C0	4	4
Anatomic Pathology	1918300C1	2	2
Clinical Pathology	1918300C2	2	2
Pediatrics	1918320C0	32	32
Pediatrics-Alaska	1918320C1	4	4
Phys Medicine & Rehab	1918340A0	6	6
Phys Medicine & Rehab	1918340C0	3	3
Phys Medicine & Rehab	1918340R0	1	1
Plastic Surgery (Integrated)	1918362C0	3	3
Psychiatry	1918400C0	12	12
Psychiatry/UW Idaho	1918400C2	3	3
Psychiatry	1918400R0	4	4
Radiology-Diagnostic	1918420A0	8	8
Radiology-Diagnostic	1918420C0	3	3
Radiology-Diagnostic	1918420R1	1	1
Radiation-Oncology	1918430A0	2	2
General Surgery	1918440C0	7	7
Surg-Prelim/2yr	1918440P0	4	3
Surg-Prelim/Urology	1918440P2	3	3
Surg-Prelim/1yr	1918440P3	8	0
Vascular Surgery	1918451C0	1	1
Thoracic Surgery	1918461C0	1	1

Valley Med Ctr-WA

RENTON	Code	Quota	Matched
Family Medicine	3132120C0	8	8

Virginia Mason Med Ctr-WA

SEATTLE	Code	Quota	Matched
Anesthesiology	1756040A0	4	4
Anesthesiology	1756040C0	5	5
Internal Medicine	1756140C0	6	6
Medicine-Primary	1756140M0	4	4
Medicine-Preliminary	1756140P0	5	5
Radiology-Diagnostic	1756420A0	1	1
Radiology-Diagnostic	1756420C0	2	2
General Surgery	1756440C0	5	5
Surgery-Preliminary	1756440P0	5	5
Transitional	1756999P0	5	5

WEST VIRGINIA

Charleston Area Med Ctr/WV Univ

CHARLESTON	Code	Quota	Matched
Family Medicine	1902120C0	3	3
Internal Medicine	1902140C0	8	8
Medicine-Preliminary	1902140P0	2	1
Obstetrics-Gynecology	1902220C0	3	3
Pediatrics	1902320C0	5	5
Psychiatry	1902400C0	3	3

NRMP Program Results 2013 Main Residency Match®

Charleston Area Med Ctr/WV Univ (Continued)

General Surgery	1902440C0	3	3
Surgery-Preliminary	1902440P0	4	0
Medicine-Pediatrics	1902700C0	2	2
Medicine-Psychiatry	1902715C0	2	2

Marshall University SOM-WV

HUNTINGTON	Code	Quota	Matched
Family Medicine	3066120C0	8	8
Internal Medicine	3066140C0	12	12
Medicine-Preliminary	3066140P0	5	5
Obstetrics-Gynecology	3066220C0	3	3
Orthopaedic Surgery	3066260C0	3	3
Pediatrics	3066320C0	6	6
General Surgery	3066440C0	3	3
Surgery-Preliminary	3066440P0	3	1
Medicine-Pediatrics	3066700C0	2	2

United Hospital Ctr-WV

BRIDGEPORT	Code	Quota	Matched
Family Medicine	2985120C0	4	3

West Virginia University SOM

MORGANTOWN	Code	Quota	Matched
Anesthesiology	1837040A0	2	2
Anesthesiology	1837040C0	4	4
Dermatology	1837080A0	1	1
Emergency Medicine	1837110C0	9	9
Fam Med/Harpers Ferry	1837120C1	3	3
Internal Medicine	1837140C0	16	16
Internal Medicine/Funded Intl	1837140C1	2	0
Neurological Surgery	1837160C0	1	1
Neurology	1837180C0	5	5
Obstetrics-Gynecology	1837220C0	3	3
Orthopaedic Surgery	1837260C0	3	3
Ortho Surg/Research	1837260C1	1	1
Otolaryngology	1837280C0	3	3
Pathology	1837300C0	3	3
Pathology/International	1837300C1	1	1
Pediatrics	1837320C0	6	5
Psychiatry	1837400C0	6	6
Psychiatry/International	1837400C1	1	0
Radiology-Diagnostic	1837420A0	4	3
General Surgery	1837440C0	4	4
Surgery-Preliminary	1837440P1	2	2
Medicine-Pediatrics	1837700C0	4	3
Transitional	1837999P0	8	7
Trans/Dermatology	1837999P2	1	1

Wheeling Hospital-WV

WHEELING	Code	Quota	Matched
Family Medicine	1770120C0	8	7

WISCONSIN

Aurora Health Care/ASMC-WI

MILWAUKEE	Code	Quota	Matched
Internal Medicine	1787140C0	13	13
Obstetrics-Gynecology	1787220C0	3	3

Aurora St Lukes Medical Ctr-WI

MILWAUKEE	Code	Quota	Matched
Family Medicine	1789120C0	8	7
Radiology-Diagnostic	1789420C0	5	5
Transitional	1789999P0	12	12

Gundersen Lutheran Med Fdn-WI

LA CROSSE	Code	Quota	Matched
Internal Medicine	1774140C0	8	8
General Surgery	1774440C0	3	3
Transitional	1774999P0	12	12

La Crosse-Mayo-WI

LA CROSSE	Code	Quota	Matched
Family Medicine	3035120C0	6	6

Marshfield/St Josephs-WI

MARSHFIELD	Code	Quota	Matched
Dermatology	1780080A1	2	2
Internal Medicine	1780140C0	8	8
Pediatrics	1780320C0	6	6
General Surgery	1780440C0	3	3
Medicine-Pediatrics	1780700C0	2	2
Transitional	1780999P0	4	4

Med Coll Wisconsin Affil Hosps

MILWAUKEE	Code	Quota	Matched
Anesthesiology	1784040A0	5	5
Anesthesiology	1784040C0	17	17
Anesthesiology	1784040R0	1	1
Dermatology	1784080A0	5	5
Emergency Medicine	1784110C0	9	9
Family Med/Waukesha	1784120C0	5	5
Family Med/St Josephs	1784120C1	4	4
FM/Columbia-St Marys	1784120C2	5	5
Internal Medicine	1784140C0	26	26
Medicine/Geriatrics	1784140C1	2	2
Int Med/Research Path	1784140C2	0	0
Medicine-Primary	1784140M0	2	2
Medicine-Preliminary	1784140P0	9	9
Neurological Surgery	1784160C0	2	2
Neurology	1784180C0	5	5
Neurology	1784180R0	1	1
Child Neurology	1784185A0	2	2
Obstetrics-Gynecology	1784220C0	8	8
Orthopaedic Surgery	1784260C0	5	5
Otolaryngology	1784280C0	3	3
Pathology	1784300C0	4	4
Pediatrics	1784320C0	22	22
Pediatrics-Preliminary	1784320P0	2	2
Peds-Prelim/Child Neurology	1784320P1	1	1
Phys Medicine & Rehab	1784340A0	6	6
Plastic Surgery (Integrated)	1784362C0	2	2
Psychiatry	1784400C0	8	8
Radiology-Diagnostic	1784420A0	8	8
Radiation Oncology	1784430A0	2	2
General Surgery	1784440C0	7	7
Surgery-Preliminary	1784440P0	2	1
Surg-Prelim/Urology	1784440P1	3	3

NRMP Program Results 2013 Main Residency Match®

Med Coll Wisconsin Affil Hosps (Continued)

Thoracic Surgery	1784461C0	1	1
Medicine-Pediatrics	1784700C0	6	6
Medicine-Neurology	1784745C0	1	1

Univ of Wyoming-Cheyenne

CHEYENNE	Code	Quota	Matched
Family Medicine	2034120C0	6	6

Mercy Health System-WI

JANESVILLE	Code	Quota	Matched
Family Medicine	3722120C0	6	6

U Wisconsin Hospital and Clinics

MADISON	Code	Quota	Matched
Anesthesiology	1779040A0	1	1
Anesthesiology	1779040C0	9	9
Anesthesiology	1779040R0	3	2
Dermatology	1779080A0	3	3
Emergency Medicine	1779110C0	12	12
Internal Medicine	1779140C0	22	22
Medicine-Primary	1779140M0	4	4
Neurological Surgery	1779160C0	2	2
Neurology	1779180A0	2	2
Neurology	1779180C0	2	2
Obstetrics-Gynecology	1779220C0	6	6
Orthopaedic Surgery	1779260C0	5	5
Otolaryngology	1779280C0	3	3
Pathology	1779300C0	6	6
Pediatrics	1779320C0	15	15
Phys Medicine & Rehab	1779340A0	3	3
Plastic Surgery (Integrated)	1779362C0	3	3
Psychiatry	1779400C0	8	8
Psychiatry/Research Trk	1779400C1	0	0
Radiology-Diagnostic	1779420A0	7	7
Radiology-Diagnostic/IM	1779420C0	1	1
Radiology-Diagnostic/Surgery	1779420C1	0	0
Radiation-Oncology	1779430A0	1	1
Radiation-Oncology	1779430C0	1	1
General Surgery	1779440C0	6	6
Surg-Prelim/Urology	1779440P0	2	2
Surgery- Preliminary	1779440P3	2	0
Vascular Surgery	1779451C0	1	1
Medicine-Dermatology	1779785C0	1	1

U Wisconsin SOM and Public Health

MADISON	Code	Quota	Matched
Family Med/Madison	3001120C0	12	12
Family Med/Baraboo	3001120C1	2	2
Family Med/Eau Claire	3001120C2	4	4
Family Med/Fox Valley	3001120C5	6	6
Family Med/Wausau	3001120C6	4	4

Wheaton Franciscan Healthcare-St Joseph-WI

MILWAUKEE	Code	Quota	Matched
Radiology-Diagnostic	1788420A0	3	0
Transitional	1788999P0	12	12

WYOMING

Univ of Wyoming-Casper

CASPER	Code	Quota	Matched
Family Medicine	3089120C0	7	6

To order additional copies of this publication, please contact:
National Resident Matching Program
2121 K Street, NW, Washington, DC 20037
Phone: 202-400-2233, Fax: 202-354-4586
www.nrmp.org/data

Price
(shipping not included)
\$45.00 - RDMAIN2013

Copyright © 2013 National Resident Matching Program, All materials subject to this copyright may be photocopied for the purpose of nonprofit, scientific, or educational advancement.